1957

Columbian

GEN

ALLEN COUNTY PUBLIC LIBRARY
3 1833 01865 3185

GC
977.202
C71COLA,
1957

Digitized by the Internet Archive
in 2011 with funding from
E-Yearbook.com

http://www.archive.org/details/columbian1957colu

1957

COLUMBIAN

COLUMBIA CITY
JOINT HIGH
SCHOOL
COLUMBIA CITY,
INDIANA.

AFTER CONCORDIA
JANUARY 25
UNTIL 1959

500 "COLUMBIANS" ALL WITH THE SAME THOUGHT- TO WORK-TO STRIVE-TO SUCCEED

This school year was both eventful and colorful at home and abroad.

We waited anxiously to learn the results of the vigorous presidential campaign between Eisenhower and Stevenson. The conflict in the Middle East and Hungary's fight for freedom alerted the entire world, and the Civil Rights issue at home was rampant.

A jet plane circled the world in forty-five hours; the New York Yankees had a "no-hit" game in the World Series; "rock 'n roll" and Calypso stormed the music world; quiz program contestants became celebrities; and the 1930 "look" appeared in fashions.

Our teen-age world revolved around our home, church, and school. But like the rest of the country, we were interested in "hi-fi," T.V. "spectaculars," best-sellers, polio shots, and the "swept-wing" look in cars.

We talked about the plans for our new school; enjoyed class-room discussions and club activities; and followed the "Hoosier" craze for basketball.

Yes, we five-hundred "Columbians" had a lot of fun this year, but beneath the gay exterior of fads and trends, we realized that we all had one common goal for the betterment of ourselves and our changing world -- to work, to strive, to succeed.

Here to remind us of the class hours and school activities that made this year eventful for us, is the 1957 "Columbian."

Could Terry Meyers and Becky Cable be looking at the new design in bird nests? Probably their biology class is studying how they're constructed.

TO STRESS ACADEMICS . . . .

These scientific minds are studying an experiment in Physics class. They are Emily Carpenter, Ted Lipke and Karen Kneller.

Perfician, perficias, Mrs. Snodgrass is conjugating one of the hundreds of verbs in her Latin class. Jean Wolfe seems to be concentrating on each word.

While their parents voted, the students in this United States history class cast their ballots. Guess who Susie Coon voted for!

The ambitious seniors took four years of math. Here they listen while Miss Carver explains a tough "trig" problem.

Janet Buckles, Carl Gipson, Richard Ressler, and Judy Fisher are the panel members discussing a timely teenage topic in an English class.

Jerl Kniss gets some help from Mr. King in the mechanical drawing class. The boys learned their drawings had to be accurate for the machines to operate correctly.

TO CHOOSE ELECTIVES-

Tests for reaction time, depth perception, and general driving knowledge are ways of keeping safe, sportsmanlike drivers on the highways. Lynn Faulkner is taking a field of vision test, not playing peek-a-boo with Mr. Johnson in safety class.

To many people how anyone can read shorthand is a mystery. That is exactly what this first year class thought when they opened their books and saw page after page of scribbles. Now they not only read shorthand but write it from dictation and transcribe it.

No, the art class isn't building bird cages. Making mobiles from coat hangers was just one of the creative projects that Judy Parkhurst, Sharon Gaylord, Joan Schang, Mike Grant, Joy Murbach, Myra Lorber, and Judy King worked on during the year.

The boys in agriculture class learned that there's more to farming than milking cows. They also studied how to test soil, make a budget, keep records, etc. They put their knowledge into practice by operating the F.F.A. farm.

Mr. Robert Shipman, diversified occupations co-ordinator, gives a bit of friendly but sound advice to Joe Kreider and Rosalie Farber.

TO SELECT CAREERS THROUGH

1. LABORATORY TECHNICIAN: Carol Schuman, Mr. Porter, Linville Clinic.

2. MANAGEMENT: Mr. Anderson, Roger Treece, Blumenthal's, Inc.

3. NURSING: Sharon Bates, Rosalie Farber, Superintendent of Nurses, Mrs. Verba, Linville Clinic.

4. MANAGEMENT: Arthur Bates, Mr. Rhodes, Kroger Store.

DIVERSIFIED OCCUPATIONS

1. NURSING: Mrs. Ross, Susan Quinn, Patty Winebrenner, Whitley County Hospital.

2. TEACHING: Mr. Sharpe, Gary Link.

3. X - RAY TECHNICIAN: Ted Gruver, Mr. Knepple, Whitley County Hospital.

4. SHIPPING: Mr. Crabill, Russell Erne, Mr. Wolfe, Jay Smith, Mr. Duncan, Manager, Blue Bell, Inc.

5. MECHANICS: Clyde Shoda, Mr. Tenny, Dodge Motor Sales.

6. TEACHING: Mrs. Hall, Kay Leininger, Mrs. Barney.

7. LABORATORY TECHNICIAN: Mr. Shambaugh, Judy Lauer, Miss Laser.

8. MEAT CUTTING: Mr. Williams, Jerry Parrott, Mr. Smith, William's Food Market.

9. NURSING: Mrs. Hartzler, Barbara Bates, Kathleen Fruits, Whitley County Hospital.

10. NURSING: Mrs. Bakle, Virginia Hamman, Bakle Nursing Home.

ABSENT: Joe Kreider, Farmers' Store, Mechanics; Mr. Black, Tunker. Ronnie Lovely, Management; Mr. Geiger, Sinclair Station.

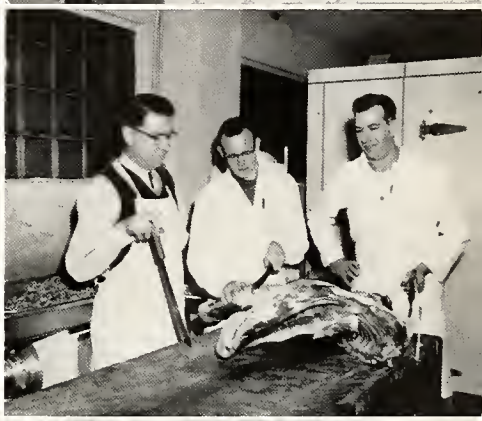

Another school day is over--that is, for those lucky kids who live in the country! They burst out of the doors at three o'clock and ride merrily off.

TO HAVE BUSY AFTER

They often have nightly chores, though, and for Don Deutsch those include feeding his Brown Swiss Calf.

"That will be twenty cents," says Debby Sheets, as she fixes after-school snacks for those students who need that extra pep after a hard day at school. The drugstore is overflowing with cokes, malts, and merry talk.

Don't those kids know it's four o'clock? Oh, yes they do, but they are practicing their declamations for speech contests. Nancy Berwert is giving hers for three other students to correct.

SCHOOL HOURS . . .

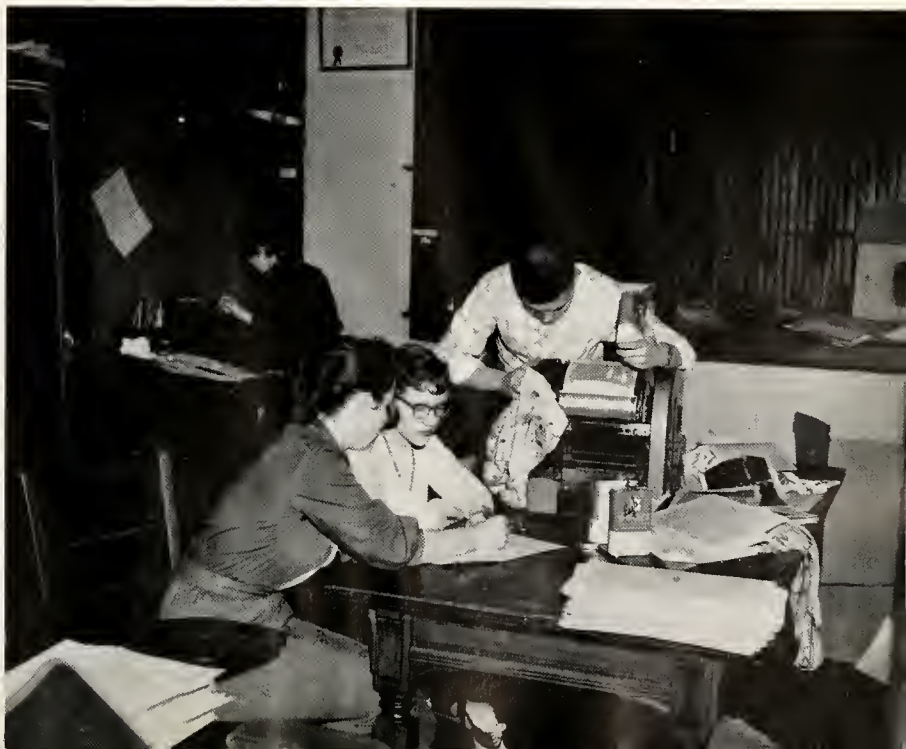

"What's wrong with this machine?" asks Roger Fisher, as he fervently works with rags, cans, and paper. Becky Erne, over in the corner scoping, is trying to make time count, while all of the students hope that on Friday there will be one more edition of our school paper, the Eagle.

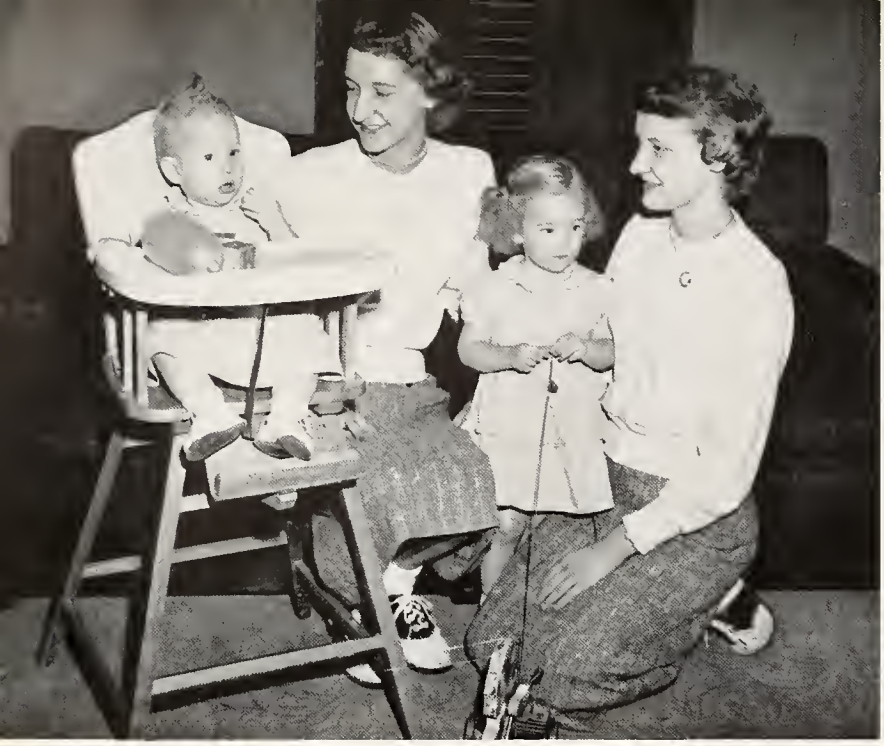

The Hinen twins agree that baby-sitting is not such a difficult way to earn extra spending money. Here, they enjoy sitting with two other little "look-alikes."

TO EARN MONEY FOR MANY USES . . .

Joan Kreider finds working at "Dues' Coffee Shop" very relaxing with the exception of the rush hours. Here, she is taking the orders of Mrs. Benjamin Raupfer and her daughters, Sandra and Sharon.

In his "after-school" job, Gene Brown receives some practical training in automotive care from the staff of "Glenn's Marathon Station."

It takes a group of high school students like us to keep things moving! Here, Jayne Fry and John Meyers help Don Souder with his grocery shopping, while Penny Williams supervises and Marlin Wooden demonstrates the latest Calypso rythmn.

"Hi, Kaye Deane," greets Dave Derheimer as they get ready for a weekend date.

The show was the popular destination of many couples. Raymond Bechtel and Rose Hockemeyer enjoy the posters before seeing "War and Peace".

TO ENJOY SOCIAL ACTIVITIES . . .

Friday nights found the cheering section filled with screaming Eagle fans.

Becky Erne and Mike Grant jitterbug to the tune of "Rock, Pretty Baby." Most of us went to the school dances after the ball games.

Wherever we went, there was "Tobi" Tobiassen, our Norwegian exchange student, with his camera aimed and ready to shoot.

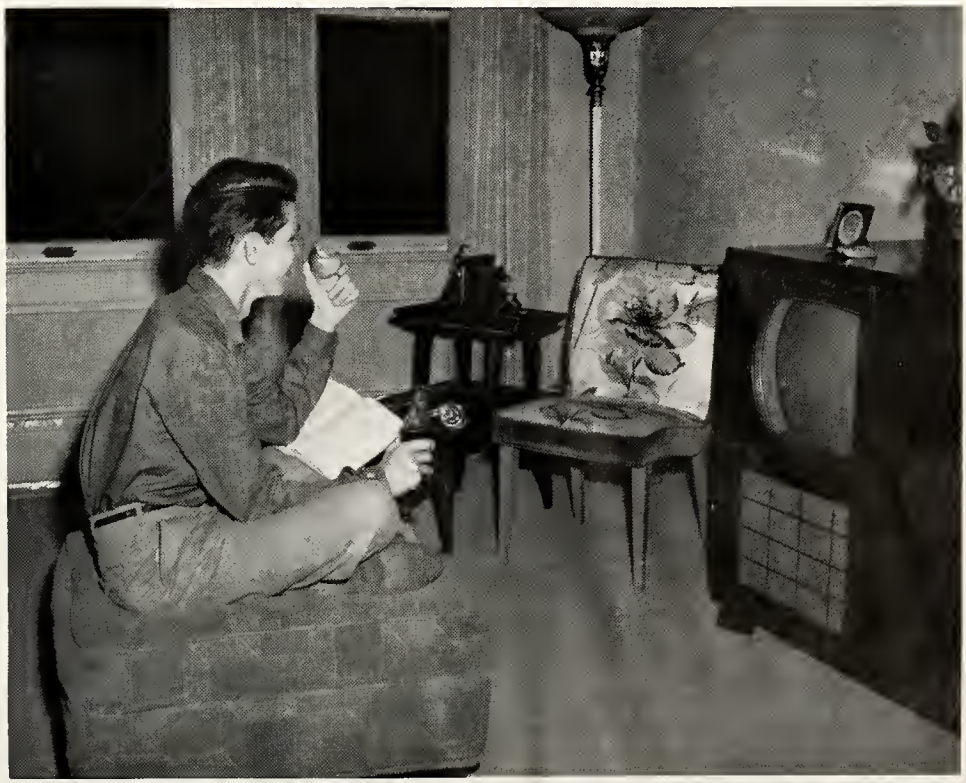

Many nights we stayed home and studied, as Sandy McLean demonstrates; but often mystery won over history!

TO DEVELOP SPORTSMANSHIP LEADERSHIP TALENT

There is more than text book knowledge to be gained in a high school career. Our teachers stressed good school citizenship to prepare us for a successful community life by developing our sense of leadership, by urging good sportsmanship in all our group activities, and by encouraging our talents.

In the pictures illustrated these qualities we see: Roger Bridge, senior four letterman; the Sunshine officers, Martha Hinen, Rose Ann Ness, Marybelle Sheets, Patty Winebrenner, and Susan Quinn; and the "Continentals", Gary Link, Dan Martin, Dave Nusbaum and Russell Hursey.

ACTIVITIES

FRONT ROW: R. Gibson, B. Erne, J. Schang, J. Fry, K. Delanoy, M. Markley, M. Moyer, L. Sooy, J. King. ROW TWO: R. Lucas, D. Sheets, J. Bevington, N. Mundt, E. Walker, J. Thomson, S. Coon, F. Sevits, J. Hostler, C. Moyer. ROW THREE: T. Nelson, D. Hartman, B. Weigold, B. Orr, D. Mundt, R. Fisher. ROW FOUR: R. Shoda, J. Whiteleather, C. Shoda, D. Heinbaugh, B. Anderson, J. Kniss, J. Lillich, L. Whetstone.

CHOIR

The choir officers this year were: Terry Smith, Stage Manager, 4th period; Linda Murbach, Secretary, 8th period; Joe Yoder, Stage Manager, 8th period; Linda Dassler, Assistant Robe Chairman, 8th period; Nancy Mundt, Librarian, 8th period; Susan Coon, Assistant Robe Chairman, 4th period; Linda Gates, Librarian, 4th period; Sarah Duncan, Secretary, 4th period; Tom Nelson, Assistant Robe Chairman, 8th period; Bob Hall, Robe Chairman, 4th period. SEATED: Marsha Sevits, President, 8th period; Judy Ding, President, 4th period.

FRONT ROW: S. O'Brian, J. Fisher, L. Murbach, L. Gates, R. Kohne, C. Fry, B. Sheets, S. Boyd, C. Hoffman, J. Will, Mrs. Hazel Munns, Director. ROW TWO: J. Fisher, B. Dornick, N. Smith, L. Hawn, S. Heinley, S. Duncan, M. Lorber, M. Sevits, L. Dasler, S. Weeks. ROW THREE: R. Anderson, B. Hall, D. Puckett, D. Benzinger, K. Kneller, S. Sickafoose. ROW FOUR: T. Smith, K. Stickler, B. Schwartz, S. McLean, J. Yoder, B. Hurtt, R. Killian, J. Friend.

FRESHMAN GIRLS' GLEE CLUB

ROW ONE: Bonnie Stump, Janelle Conner, Sharon Gordon. ROW TWO: Jody Walter, Judy Whiteleather, Linda Lawrence. ROW THREE: Lucy Langohr, Lynne Argerbright, Roberta France.

The stage glowing with the color of the girls' formals, the impressive candlelight procession, the thrill received from hearing such numbers as the "Hallelujah Chorus," the auditorium packed to the rafters: these are some of the things we will remember when we think of the choir. This year Mrs. Munns selected 68 voices to present the Christmas Concert, the spring Concert and Baccalaureate.

The small ensembles were often called upon to provide music for local organizations throughout the community.

This year those who desired were fortunate enough to see such celebrated groups as Fred Waring and his Pennsylvanians, and the Purdue Glee Club. In the spring the senior members went to Chicago to see a musical stage play.

Upon completion of the year's performances and activities, honor pins were awarded plus the National Arion Award to the most outstanding choir member.

MARCHING BAND

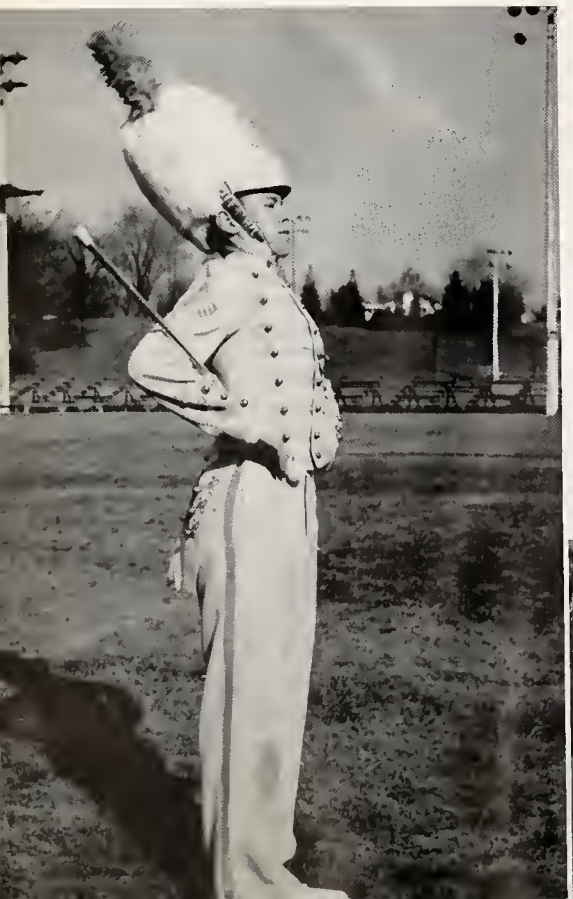

Under the direction of Mr. Sharpe, the Golden Eagle Marching Band came through with flying colors in all competitive events. They began the year by participating with 150 other bands at Purdue University's Band Day. This was the first time our band performed in their new uniforms of maroon and French blue, trimmed in white. The band next went to Fort Wayne to win the outstanding sweepstakes award in class "B" marching bands of northeastern Indiana. They also added numerous other honors to their wide collection. These sixty-three members also entertained us at our home football games.

At the left is Don Briggs, Drum Major.

COLOR GUARD: Bill Nichols, Ed Nunger, Jim Johnson, Jim Alter. TROMBONES: Rober Treece, Bill Weigold, Vance Brown, DeVon Schuman. BARITONES: Dan Martin, Carl Gipson, Allan White. BASSES: Tom Feit, Dennis Souder. CORNETS: Bill Yaney, Nancy Berwert, Gary Link, Jean Bechtold, Joyce Fisher, Jim Weigold, Jim Grant, John Grant, Donita Swoverland, Jerry Nichols, Jan Miller, Terry Myers. SAXOPHONES: Mary Jo Wysong, Dottie Erne, Sharon Nix, Barbara Carver, Judy Will, Jerry Lou Hosler. CLARINETS: Myra Lorber, Judy Helfrich, Ruth Ann Bowie, Donna Sullivan, Janice Staley, Karen Kneller, Rita Mullendore, Sondra Swoverland, Judy Grant, Karen Clawson, Beth Ramsey, Cindy Crampton, Irene Bridegam, Darlene Metzger, Becky Cable. FLUTES: Joy Murbach, Linda Murbach, Barbara Berwert. DRUMS: Dave Nusbaum, Tom Auer, Roger Wagner, Jerry Lemmon, Kelly Johnson, Jim Bennett, Gary Hoover. BELL LYRE: Sherry Blaugh.

MAJORETTES: Margie Poffenberger, Nancey Poffenberger, Becky Erne, Mardelle Feit, Debbie Sheets.

BAND OFFICERS, FRONT ROW: Mr. Sharpe, Debbie Sheets, Mardelle Feit, Judy Grant, Linda Murbach, Darlene Metzger. STANDING: Barbara Carver and Jim Bennett. BACK ROW: Don Briggs, Dave Nusbaum, Gary Link, Dennis Souder, Jerry Lemmon, Tom Feit, DeVon Schuman.

CONCERT BAND

FRONT ROW: M. Lorber, N. Poffenberger, J. Helfrich, D. Sheets, G. Kneller, C. Fry, B. Berwert, L. Pearce, D. Metzger, M. Feit, J. Grant, J. Hosler, S. Nix, D. Erne, M. Wysong. ROW THREE: G. Hoover, J. Grant, J. Grant, D. Swoverland, J. Nichols, J. Miller, T. Meyers, N. Berwert, G. Link, J. Alter, J. Kreider, S. Blough, D. Nusbaum, K. Johnson, R. Wagner, T. Auer, J. Lemmon, D. Briggs, D. Sauder, T.

The Concert Band, led by Robert Sharpe, had seventy-four members. The first event of the year was the annual Christmas Concert on December 18. In February was the Solo and Ensemble Contest in Fort Wayne, where Columbia City featured six soloists and twenty ensembles. Later on came the grand climax, as the Golden Eagle Band became the winners of the First Division State Contest for solos and ensembles.

The band gave a convocation for the school in the last week of March and a Spring Pops concert on May 7.

Small groups of these musicians often provided enjoyment and entertainment for various clubs and organizations throughout Columbia City.

At the right is Robert Sharpe, director of the Golden Eagle Band.

Murbach, J. Murbach. ROW TWO: R. Bowie, P. Genth, D. Sullivan, J. Staley, K. Kneller, B. Cable, M. R. Mullendore, S. Nix, S. Swoverland, K. Clawson, B. Yaney, B. Erne, J. Bechtold, J. Bowie, J. Weigold, Fisher, J. Will, B. Carver. ROW FOUR: B. Ramsey, C. Crampton, I. Bridegam, M. Poffenberger, D. Feit, J. Bennett, J. Feit, A. White, B. Nichols, C. Gipson, D. Schuman, V. Brown, R. Treece.

ROW ONE, Left to Right: J. Pontzius, K. Fruits, K. Leininger, Mr. Fruits. ROW TWO: Miss Carver, J. Schang, N. Mundt, Miss Stultz. ROW THREE: J. Schrader, B. Erne, J. Fisher. ROW FOUR: L. Gates, D. Souder, J. Adams, M. Moyer. ROW FIVE: M. Lorber, R. Carpenter, J. Grant, T. Feit, J. Murbach.

NATIONAL FORENSICS LEAGUE

VARSITY DEBATERS: Linda Gates, Judy Schrader, Rex Carpenter, Jim Grant.

Members with the Degree of Distinction: Linda Gates, Judy Schrader. DEGREE OF EXCELLENCE: Rex Carpenter, Jim Grant, Kathy Fruits, Jon Pontzius. DEGREE OF HONOR: Kay Leininger, Joan Schang, Dennis Souder, Roberta France, John Grant, Carol Kessler, Rex Killian, Becky Erne, Nancy Mundt, Margaret Moyer, Lucy Langohr, Judy Whiteleather, Nancy Berwert, Joe Yoder. DEGREE OF MERIT: Jo Ellen Adams, Tom Feit, Joyce Fisher, Myra Lorber, Joy Murbach, James Alter, Lynne Argerbright, Dottie Erne, Judy Hauser, Judy Helfrich, Barry Hurtt, Nancy Poffenberger, Brenda Reeg, Svein Tobiassen, Jody Walter. INACTIVE: Vickie Leach.

Each Tuesday evening, the sound of the gavel marks another Forum meeting. We all stand for a word of prayer and then proceed into our business meeting. Many heated arguments have escaped through the keyhole and under the door of Room 14, as our sixty-five members discuss the pros and cons of various topics.

Proficiency in speaking was gained through open discussions, congresses, debates, and other branches of forensics. This year we attended many invitational contests, and with the coaching of Mr. Fruits, Columbia City attained many honors. To name a few, Joe Yoder placed in the finals at the Ball State and Peru contests, Jim Grant was recognized as one of the top ten speakers in the Purdue Assembly, and Linda Gates and Judy Schrader participated in demonstration debates at Purdue and Ball State.

Tom Feit, President; Jim Grant, Vice-President; Kay Leininger, Secretary-Treasurer.

FORUM

BOTTOM ROW: J. Yoder, J. King, J. Grant, T. Feit, K. Leininger, K. Fruits, Mr. Fruits. ROW TWO: J. Hyndman, M. Poffenberger, D. Erne, J. Van Wey, J. Helfrich, D. Coyle, V. Leach, N. Poffenberger, J. Schang. ROW THREE: J. Lanier, D. Derheimer, N. Mundt, J. Schrader, J. Fisher, B. Erne, B. Reeg, M. Moyer, F. Ambrosich, J. Adams, D. Souder, P. Radke. ROW FOUR: M. Frank, J. Johnson, L. Carlson, R. Killian, L. Rouse, K. Clawson, J. Walter, C. Kessler, L. Sooy, L. Gates, S. Weeks, J. Alter, J. Murbach, M. Lorber, J. Smith. ROW FIVE: B. Hurtt, R. Waugh, J. Grant, D. Mundt, L. Argerbright, J. Hauser, R. France, N. Berwert, L. Langhor, J. Whiteleather, A. White, M. Grant, C. Gipson, S. Tobiassen, R. Carpenter.

BOTTOM ROW: Nancy Poffenburger, Martha Hinen, Marsha Sevits, Joy Murbach.
SECOND ROW: Barbara Carver, Pauline Juillerat, Tom Nelson, Mr. Duffield, Sponsor.
THIRD ROW: Shirley Hosler, Ruth Bowie, Joyce Curless, Kay Leininger, Martha Ewbank.
TOP ROW: Adella Sewell, Rose Ann Ness, Mary Ann Hauser, Judy Miller.

COMMERCIAL CLUB

The Commercial Club consists of students who are outstanding in commercial work.

To qualify for the club the student must have reached a speed of 40 words per minute in typing and 60 words in shorthand. Receiving straight A's for one semester of bookkeeping also qualifies a student for membership.

The club sponsors a school dance to help pay for the honor pins which are presented at the end of the year.

The officers are: Nancy Poffenburger, Vice-President; Joy Murbach, President; and Martha Hinen, Secretary.

BOTTOM ROW: S. Quinn, R. Ness, M. Hinen, P. Winebrenner, M. Sheets, Miss Walter. ROW TWO: D. Johnston, J. Kethcart, B. Sandmeyer, R. Hockemeyer, E. Carpenter, J. Ketchcart, P. Juillerat, S. Hosler, R. Gibson, V. Hammond. ROW THREE: M. Beck, S. Wolf, S. Swoverland, B. Dornick, F. Ambrosich, M. Cooperider, M. Cooperider, S. Gaylord, K. Herrick, K. Helfrich, J. Fisher, J. Fry. ROW FOUR: M. Gibson, K. Platner, C. Hatfield, J. Wolfe, K. Delanoy, R. Farber, B. Bennett, S. Fahl, J. Krider, B. Bates, M. Sevits, C. Hilligoss, B. Sheets, J. Montz, S. Coon. TOP ROW: J. Curless, S. Weeks, C. Moyer, S. Heinley, M. Squires, A. Sewell, F. Sevits, N. Mundt, B. Gawthrop, L. Hawn, J. Bridge, J. Lauer, S. Duncan, D. Steele.

SUNSHINE SOCIETY

BOTTOM ROW: C. Snapp, B. Ramsey, J. Bowie, S. O'Brien, K. Estlick, C. Hoffman. ROW TWO: J. Will, B. Ferrel, P. Smith, D. Sw erland, D. Sulivan, S. Zink, M. Snyder, L. Walker, A. Winebrenner. ROW THREE: D. Erne, S. Peterson, J. Willey, B. Keller, A. Gaerte, M. Wysong, J. Quinn, D. Cotterly, L. Putman, S. Meyers, S. Gordon, S. Hilligoss, J. Thomson. ROW FOUR: J. Stellhorn, B. Paulus, J. Conner, K. Paulus, S. Schaper, C. Hinen, J. McBride, N. Overholser, S. Nix, X. Nix, M. Roberts, S. Jones, M. Hinen. ROW FIVE: J. Hauser, B. Taylor, J. Ummel, K. VanDeman, L. Sooy, I. Rubrake, H. Richie, M. Hire, J. Hosler, J. Mettler, E. Kilgore, E. Walker, D. Downing, C. Rosen, S. Rupert, S. Pfeiffer.

BOTTOM ROW: B. Erne, D. Sheets, K. Platner, J. Staley, C. Moyer, S. Wolfe, S. Weeks, Miss Adkins. ROW TWO: C. Pontzuis, B. Carver, R. Gibson, B. Sandmeyer, J. Kethcart, R. Hockemeyer, E. Carpenter, M. Juillerat, M. Gibson, V. Leach, N. Poffenberger, V. Hamman. ROW THREE: J. Adams, J. King, M. Feit, F. Ambrosich, L. Carlson, J. Bowie, M. Cooperider, M. Cooperider, J. Lauer, P. Winebrenner, S. Quinn, C. Johnson, D. Herrich, D. Johnston. ROW FOUR: J. Murbach, M. Lorber, J. Grant, R. Bowie, J. Buckles, G. Egner, B. Bennet, M. Sevits, J. Krider, S. Fahl, R. Farber, L. Gates, B. Bates, S. Gaylord, J. Fisher, J. Wolfe. ROW FIVE: M. Moyer, M. Squires, J. Reimer, A. Sewell, K. Kneller, S. Swoverland, B. Dornick, Fayette Sevits, N. Smith, N. Mundt, S. Coon, L. Hawn, B. Gawthrop, D. Deubner, J. Fisher.

GIRLS' ATHLETIC ASSOCIATION

We played basketball and volleyball in G.A.A. this year, and also participated in special activities, such as bowling and outdoor camping.

A girls' marching drill team was organized by Miss Adkins, G.A.A.'s supervisor, to perform between the halves of basketball games.

The officers were, LEFT TO RIGHT: Vicki Leach, Treasurer; Judy Lauer, Secretary; Linda Gates, Vice-President; Judy Reimer, President.

BOTTOM ROW: J. Whiteleather, M. Wysong, J. Fisher, D. Becktold, T. Miller, S. Loe, S. Boyd, C. Hoffman. ROW TWO: J. Helfrich, B. Paulus, B. Cable, B. Ramsey, P. Kramer, D. Swoverland, J. Quinn, K. Paulus, S. Peterson, B. Reeg, M. Poffenberger, D. Erne. ROW THREE: J. Conner, C. Keppler, M. Taylor, R. France, B. Ross, M. Hinen, J. Bowie, C. Snapp, I. Rubrake, S. Gambrell, S. O'Brien, G. Kneller, L. Lawrence, P. Welsheimer. ROW FOUR: J. Beasley, R. McClain, A. Wiedenhoeft, J. Corbin, J. Deutsch, S. Jones, J. Walter, L. Murbach, L. Langhor, O. Brookover, B. Snodgrass, B. Hood, K. Estelick, L. Rouse, K. VanDeman. ROW FIVE: J. Ummel, J. McBride, S. Smith, S. Schaper, C. Sievers, C. Cooper, J. LeFeauver, I. Hersey, H. Richey, D. Metzger, S. Blough.

Will it be a strike? Mary Ann Squires hopes so, as she releases the ball. Every Thursday afternoon the sound of clattering pins, long breaths of anticipation, and happy squeals or sad sighs filled Schuman's Alley, as the Girls' Bowling League demonstrated skill.

Below, G.A.A. campers roast sizzling hot dogs over a blazing fire at one of their camp-outs.

BOTTOM ROW: Hunter Zeigler, Jim Weigold, Al Poffenberger, Al Schilling. SECOND ROW: Carl Guisinger, John Meyers, Jim Friend, Gerald Lanier, Ronald Rubrake, David Benzinger, Jim Bennett, Tom Krill. TOP ROW: Dean Growcock, Dick Loe, Tom Bates, Dave Wigent, Verlin Mosher, Tom Felger, Mr. Shipman, Sponsor.

BOYS' ATHLETIC ASSOCIATION

BOTTOM ROW: Marlin Worden, Dallas Coyle, David Heinbaugh, Jan Miller, Larry Sievers, Ronnie Smith. SECOND ROW: Jim Van Wey, Raymond Shoda, Roger Groves, Richard Black, Harold Yoder, Paul Pulley. TOP ROW: Tom Stafford, Larry Wolfe, Duaine Sandmeyer, Ted Lipke, Dick Ressler, Sandy McLean, Jim Johnson.

BOTTOM ROW: Jay Smith, John Whiteleather, Bill Wiegold, Bill Foster, Tom Bridegam, Bob Stidham, Jay Knisely. SECOND ROW: Jerald Putman, Garland Hesting, Ed Wiedenhoeft, Tom Wiley, Jerry Putman, Don Deutch. TOP ROW: Dave Hawn, Glen Downing, Neil Cooper, Dave Derheimer, Bart Toomey, Larry Lehman, Gary Kern, Gail Jagger.

BOTTOM ROW: Jerry Parrett, Marlin Leininger, Jerry Smith, Jon Pontzius, Harvey Harris, Max Goldwood, Dave Leutz. SECOND ROW: Roger Wagner, Tom Fahl, Gordon Chester, Gene Burns, Terry Herbse, Glenn Felger, Dave Nusbaum, Terry Meyers. TOP ROW: Robert Egolf, Sam Fruits, Carl Gibson, Larry Hearld, Mike Radke, Don Goldwood, Jack Walker.

FRONT ROW: Rosalie Farber, Nancy Poffenberger, Vicki Leach, Miss Stultz. ROW TWO: Susan Quinn, Susan Coon, Joyce Fisher. ROW THREE: Diane Cotterly, Nancy Mundt, Linda Sooy, Dottie Erne. BACK ROW: Jim Alter, Tom Bridegam, Maribelle Sheets, Marilyn Hire, Mary Ann Squires, Roger Fisher, Tom Nelson.

BOOSTER CLUB

This year the Booster Club presented us with a great variety of programs. Their selections were both educational and humorous. By selling refreshments at the football and basketball games, they earned enough money to buy the yell leaders new outfits and kept us well-entertained at convocations. They also assisted in numerous other activities.

By the end of the schoolyear, Miss Stultz completed twenty-three years of sponsoring the club. With her efforts they succeeded in many worthwhile projects.

Flanking Susan Coon, Secretary, are Rosalie Farber and Vicki Leach, co-presidents of this year's Booster Club.

With twenty new members, El Club Espanol held many gay festivities. At Christmas time the members paraded through the streets, carrying bright lanterns and caroling in Spanish. Then they went to the Teen Canteen where they held a Posada. During their numerous parties, they learned to dance everything from the Mexican Hat Dance to the Cha-Cha.

The great increase of membership made the group the largest it has ever been. At their first meeting, they elected all boy officers. The officers were: Randall Carpenter, President; Marcus Frank, Vice-President; and Jeryl Kniss, Secretary-Treasurer.

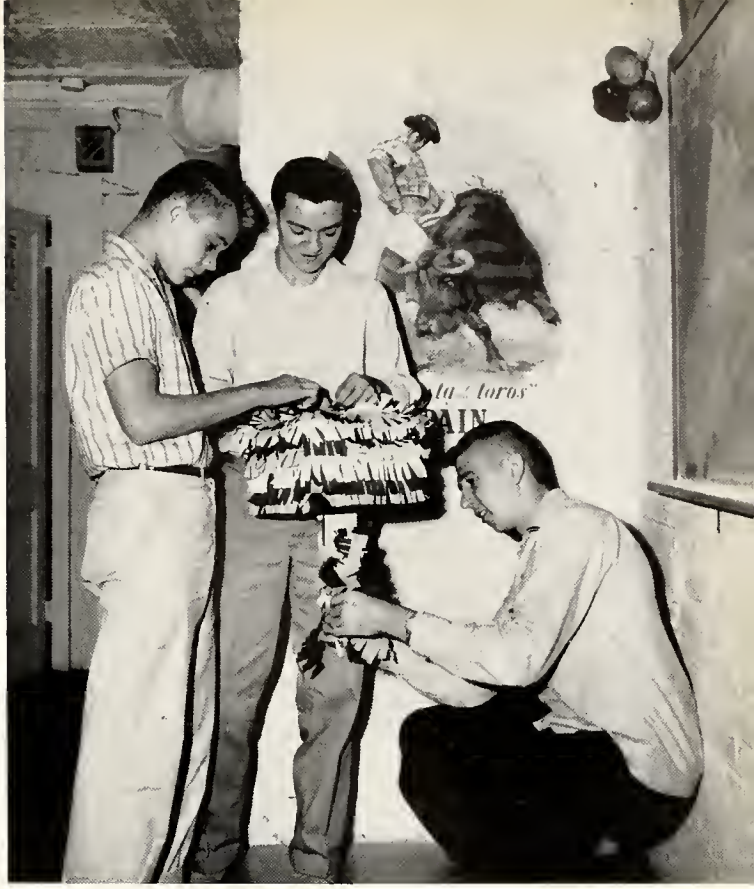

SPANISH CLUB

FRONT ROW: N. Mundt, M. Frank, R. Carpenter, J. Kniss, J. Adams. ROW TWO: E. Ostermeyer, G. Felger, P. Williams, D. Cotterly, J. Whiteleather, C. Kessler. ROW THREE: B. Stimp, J. Conner, C. Keppler, C. Fry, J. Walter, L. Langhor, C. Johnson, L. Daseler, Miss Cotterly. ROW FOUR: J. Grant, S. Peterson, A. Wiedenhoeft, D. Metzger, M. Markley, D. Deubner, J. King, M. Lorber. ROW FIVE: J. Lillich, S. Kreider, D. Mundt, L. Argerbright, J. Hauser, J. Stellhorn, S. Smith, M. Hire, B. Snodgrass, L. Sooy, K. Estlick, G. Link, J. Grant.

LIBRARY AIDES
SEATED: Judy Montz, Miss Stultz, Librarian. STANDING: Mary Ann Squires, Adella Sewell, Nancy Berwert, Rose Ann Ness

LIBRARY AIDES

CAMERA CLUB

CAMERA CLUB: Jim Bennett, Carl Gibson, Ed Miller, Bob Hershman.

The Press Club is comprised of outstanding journalism students who have won honors through their work on the school publications. Under the sponsorship of Mrs. Metzger, seven members of the Eagle staff and six members of the Columbian staff were selected into the group. ABSENT: Kay Leininger.

PRESS CLUB

BOTTOM: Joan Schang, Jo Ellen Adams, Jon Pontzius, Vickie Leach. SECOND ROW: Mrs. Metzger, sponsor; Myra Lorber, Judy Schraeder, Judy King. THIRD ROW: Tom Stafford, Linda Gates, Sarah Duncan, Nancy Smith, Joy Murbauch.

FRONT ROW: Jon Pontzius, Vicki Leach, Myra Lorber, Jo Ellen Adams, Mrs. Metzger. ROW TWO: Judy McBride, Jean Wolfe, Sharon Meyers, Faye Ambrosich. ROW THREE: Sandra Fahl, Joan Kreider, Becky Erne, Judy King, Linda Bennett. ROW FOUR: Barbara Bates, Leon More, DeVon Schuman, Dean Harris, Margaret Moyer. BACK ROW: Elizabeth Kilgore, Joy Murbach, Larry Whetstone, Rex Carpenter, Roger Fisher.

EAGLE STAFF

"Where's the dummy for the feature page?"
"Don't bleed this picture, and never run copy into the gutter."
What's this? Just the everyday language of the Eagle and Columbian staffs, two of the busiest organizations in the school. From the first day of school until March cries of "hold it" and popping flashbulbs were a sign that Miss Cotterly and her crew were taking pictures of our smiling faces.

The Eagle staff and Mrs. Metzger worked long, hard hours to put out our weekly paper. Here, Jo Ellen Adams, Editor; Jon Pontzius and Vicki Leach, co-business managers, and Myra Lorber, assistant editor, seem to be well pleased with the last issue of the Eagle.

We found ourselves learning as well as having fun as we put the 1957 "COLUMBIAN" together.

Sticking to the modern ideas of design, we often found it hard to agree with some of the ideas concerning layouts. Striving to improve our book and trying to make it different are quite difficult, especially when you are also striving to make the present edition the best yet!

We have worked hard, but we have enjoyed it, and now we are a bit reminiscent as we put the final edition on the shelves and start to think about next year's theme, for we have had such fun putting this book, as well as our ideas, together.

BUSINESS STAFF. BOTTOM ROW: Linda Gates, Business Manager; Sandra Heinley, Sharon Peterson, Kathryn Delanoy, Ronnie Yant, Jane Thomson. ROW TWO: Svein Tobiassen, Dan Martin, Larry Whetstone.

COLUMBIAN STAFF

EDITORIAL STAFF. Tom Stafford, John Lillich, Jerl Kniss, Mary Ann Markley, Linda Dassler, Darlene Metzger, Nancy Smith, Sarah Duncan, Editor; Kay Leininger, Assistant Editor; Judy King, Judy Schrader, Kaye Platner, Miss Cotterly, Glenn Felger.

This years officers include: Jon Pontzius, President; Secretary, Marlin Leininger; Treasurer, Larry Ostermeyer; Reporter, Leon More; Sentinel, Garland Hesting; Vice-President, Mickey Zumbrun.

If you see a boy with a blue corduroy jacket trimmed in gold, you can be sure he is one of the 44 F.F.A. members. We are proud to have this active club in our high school.

To mention a few of their activities, these members busy themselves by operating a twenty-five acre farm in Morches Park, participating in F.F.A. and 4H judging contests, and selling garden seeds. This year $125 was cleared on the seed sale. However, they didn't have any trouble dispensing of the money because the year was highlighted with an achievement banquet. The club chartered a bus to the International Livestock Show in December, and several boys, accompanied by Mr. Alter, have appeared on the Farms and Farming T.V. program. Two members represented the chapter at the F.F.A. convention.

FUTURE FARMERS

ROW ONE, Left to Right: J. Schuh, G. Curless, R. Smith, K. Sherman, M. Zumbrun, T. Fahl, G. Jagger, J. Farmer, Mr. Alter. ROW TWO: D. Sheets, L. Wolf, H. Engle, K. Cox, G. Walter, J. Knisely, L. Smith, M. Minnix, T. Wiley. ROW THREE: D. Pontzius, R. Rubrake, H. Harris, G. Hesting, J. Alter, L. Grable, A. Schilling, L. More, J. Pontzius, S. Brommer, T. Bridegam. ROW FOUR: D. Wigent, R. Stanley, O. Grable, D. Farmer, L. Ostermeyer, L. Whetstone, H. Yoder, B. Hershman, D. Adams, R. Brown, M. Leininger, J. McCoy.

BOTTOM ROW, Left to Right: G. Gillum, M. Snyder, B. Bates, J. Willy, M. J. Ewing, J. Jones, N. Overholser, L. Meyers, O. Brookover, G. Walters. SECOND ROW: V. Hammod, A. Gaerte, J. Corbin, C. Cooper, J. Quinn, S. Pfeiffer, A. Winebrenner, S. Zink, L. Walker, M. Gibson, M. Juillerat, M. Gibson, R. Gibson, M. Pierce, Mrs. Murphy. THIRD ROW: J. McBribe, S. Fisher, P. Adam, B. Keller, B. Barrick, I. Bridegam, J. Trout, J. Parkhurst, M. Brown, M. Cooperider, M. Cooperider, P. Kaough, J. Deutsch, C. Sievers, C. Snapp, J. Bowie, J. Lauer, F. Ambrosich, D. Johnston. FOURTH ROW: C. Hatfield, R. A. Lucas, R. McClain, S. Blough, J. Sheckler, N. Cormany, K. Delanoy, J. Bevington, S. Hosler, K. Fruits, S. Jones, S. Fahl, J. Krider, S. Schaper, J. Buckles, M. J. Wysong, S. Gaylord, C. Johnson, K. Herrick. FIFTH ROW: K. Van Deman, J. Ummel, R. A. Ness, S. Rupher, F. Sheckler, D. Egolf, G. Egner, S. Heinley, J. Stellhorn, J. Hauser, L. Hawn, H. Richey, L. B. Smith, M. A. Hauser, E. Walker, K. Conrad, J. Curless, J. Herbst, D. Steele, C. Rosin, I. Hersey.

FUTURE HOMEMAKERS

"That's just right," said Mary Ann Hauser, Treasurer, as Judy Bevington, President, measures the hem, and Rose Ann Ness, Secretary, sticks the pins into the skirt. Kathy Fruits, Vice-President oversees the procedure.

This picture is typical of the many activities of the Future Homemakers. The activities began with the informal and formal initiations. The main project was "Courtesy Week" which was held during the first week of March, and highlighting their activities was the Senior Banquet in April.

During the year over forty of the eighty members participated in the Betty Crocker Contest. The fortunate winner, Adella Sewell, was rewarded with a pin and a chance to enter the State Contest.

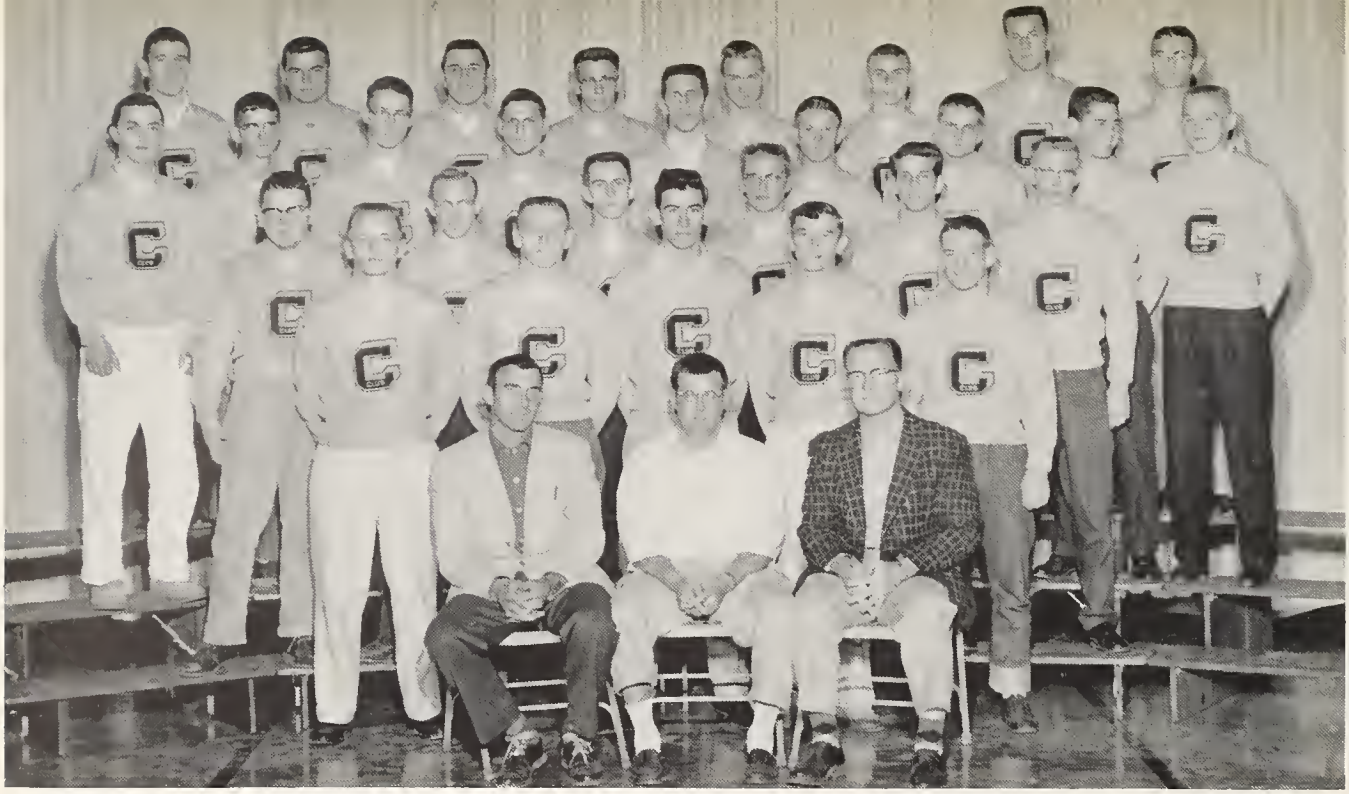

FRONT ROW: Coaches Boag Johnson, Curtis Kyvic, Herschell King. ROW TWO: Roger Bridge, Ed Miller, Larry Whetstone, Dan Martin, Ron Yant. ROW THREE: Bob Ernst, Jerry Parrett, Carl Guisinger, Bob Hall, Gary Link, Jerry Lanier. ROW FOUR: Randall Carpenter, Dick Farmer, Larry Ostermeyer, Richard Jones, Dave Heinbaugh, Tom Wiley, Gene Burns, Dennie Juillerat, John Whiteleather. ROW FIVE: Jerl Kniss, Gerald Schrader, Jay Smith, Joe Krider, John Pence, Bob Bates, Kent Stickler, John Crampton.

"C" CLUB

"C" Club officers this year were: Ed Miller, Secretary; Larry Whetstone, Treasurer; Roger Bridge, President; Ron Yant, Vice-President; and Dan Martin, Reporter.

During this first year of organization, the members of "C" Club have done much toward furthering the conduct and attitude in our school. This is not primarily a social club but rather a group of boys, who as leaders, set an example for future athletes and students to follow.

This year the "C" Club members have ushered at the home basketball games and managed the school coke machine.

Any boy who has earned a letter in any sport is eligible, but he must be voted into the organization by a majority vote. At the close of each seasonal sport, new members are selected.

FOOTBALL

Ronnie Yant, with Jerry Parrett running interference, hits the right end.

COACHING STAFF

After three weeks of rough practice under the direction of head coach Curtis Kivik, thirty-four varsity players were ready to meet the Nappanee Bulldogs to open our 1956 season.

Having been discouraged by the defeat of our first few games, the Eagles fought to regain victory. Finally, after losing several games by only a small margin, we ended our season by defeating our old rivals the Warsaw Tigers, in a 7-0 shutout. This was our first victory over the Tigers in seven years.

The N. E. I. C. All-Conference teams were chosen by the area coaches and principals. Dave Hawn, Eagle guard, was chosen for the second team, and Jay Smith, Eagle tackle, and Dennis Juillerat, Eagle back, received honorable mention.

The reserves had a fairly good season winning two and losing four games. Their victories were over Howe Military Academy and Huntington. We can't overlook the rough time they gave their opponents.

We certainly hope that the experience gained by these boys will aid in the building of an outstanding varsity next year.

Coach Kivik was assisted by Keith McDowell and George Kind.

BOTTOM ROW: L. Marshall, L. Preston, M. Frank, R. Fisher, J. Pence, T. Ward, R. Clark, D. Derheimer. SECOND ROW: R. Yant, D. Jullerat, B. Hall, R. Bates, J. Parrett, H. Harris, D. Khone, J. Kniss. THIRD ROW: D. Hawn, R. Carpenter, C. Guisinger, R. Bridge, J. Kreider, G. Link, D. Heinbaugh, J. Grant. TOP ROW: J. Brennan, E. Miller, G. Schrader, J. Smith, L. Whetstone, L. Ostermeyer, L. Faulkner, J. Crampton, J. Lanier.

VARSITY SQUAD

Eagles in action.

Drive! Drive! Drive!

Grandstand quarterbacks?
NO! Dad's Night!

RESERVE SQUAD

BOTTOM ROW: L. Preston, E. Osyermeyer, M. Blaine, W. Bretner, K. Sherman, B. Nichols, B. Goldwood. SECOND ROW: D. Waugh, R. Fisher, T. Ward, D. Wise, R. Clark, M. Frank, D. Khone, J. Lanier. TOP ROW: D. Derheimer, J. Brennan, M. Street, J. Kniss, J. Grant, L. Faulkner, L. Marshall.

Locker-room celebration after the Warsaw victory.

"EAGLES" WIN OVER WARSAW "TIGERS"

SENIOR LETTERMEN: Jerry Parrett, Ronnie Yant, John Pence, Bob Hall, Gary Link. STANDING: Randy Carpenter, Gerald Schraeder, Roger Bridge, Jay Smith, Joe Kreider.

Randy Carpenter

Ronnie Yant

Bob Hall

Gerald Schraeder

Jerry Parrett

Richard Jones

Gary Link

1956 FOOTBALL SCHEDULE

CC.		
6	Nappanee	33
6	Concordia	36
6	New Haven	19
6	Bluffton	33
0	Huntington	26
12	Kendallville	13
13	Decatur	14
7	Warsaw	0

Jay Smith

Roger Bridge

Joe Kreider

John Pence

MANAGERS

John Grant, John Whiteleather, Kent Stickler, Bob Ernst.

CHEERLEADERS

Emily Carpenter, Susie Quinn.

BASKETBALL

What goes up, must come down!

VARSITY SQUAD

VARSITY SQUAD

FIRST ROW, Kneeling: Jerl Kniss, Ed Miller, Roger Bridge, Dan Martin, Joe Kreider. SECOND ROW: Bill Schwartz, Bob Anderson, Kent Stickler, John Lillich, Bob Sutton, Coach Johnson.

Inexperience combined with a rough schedule gave the Eagles an unprofitable season.

The Eagles, coached by Ralph "Boag" Johnson, met state teams such as Concordia, Muncie Central, and Central Catholic. They also contended with six teams that proved to be sectional winners: Wabash, Huntington, Bluffton, Kendallville, Muncie Central, and Pierceton.

It is said that the important thing isn't whether you win or lose, but how you play the game. Although the Eagles seemed to reap more than their share of losses, they tried their hardest and fought to the very last.

In the "Holiday Tourney", Columbia City beat Warsaw in the consolation game. At the sectional the Eagles won over Larwill in their first game but were defeated by the sectional winner, Pierceton.

The graduating seniors were Dan Martin, Bob Anderson, Roger Bridge, and Joe Kreider.

Ralph "Boag" Johnson, Varsity Coach.

COACH

Eagles drive for lay-ups during the Albion and Nappanee games.

GEORGE KIND: Freshman and second team coach.

RESERVE TEAM

RESERVE TEAM
BOTTOM ROW: Rex Killian, Dennis Juillerat, John Crampton, Larry Ummel. SECOND ROW: Larry Ostermeyer, Bill Orr, Lynn Faulkner, Larry Marshall. ABSENT: Bob Leach, Bob Bates.

FRESHMAN TEAM

FRESHMAN TEAM
BOTTOM ROW: Ed O'Conner, Dick Egolf, Jack Hyndman. SECOND ROW: Lynn Workman, John Grant, Jim Wise, Duane Brickner. THIRD ROW: Terry Ward, Dick Waugh, John Karst, Roger Clark.

Dan Martin

Kent Stickler

Joe Kreider

BASKETBALL SCHEDULE

C.C.		
47	Pierceton	76
49	Huntington	62
43	Muncie Central	75
53	Legonier	51
47	South Whitley	66
34	Bluffton	60
38	New Haven	47
51	Decatur	61
69	Albion	77
65	N. Manchester	59
48	Wabash	73
64	Nappanee	79
51	Concordia	66
42	Central Catholic	55
81	La Grange	51
60	Butler	55
52	Warsaw	60
54	Kendallville	65

Bob Sutton

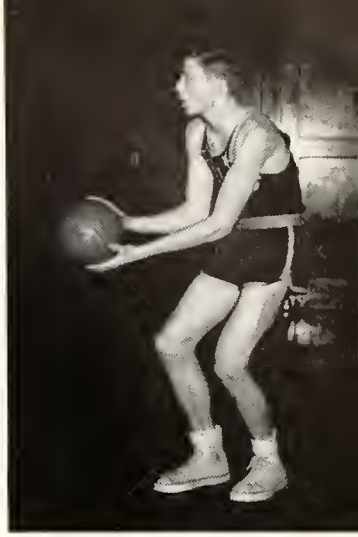

Bob Anderson

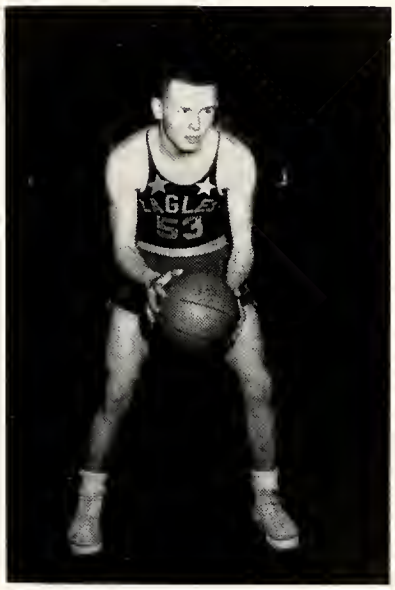

Ed Miller

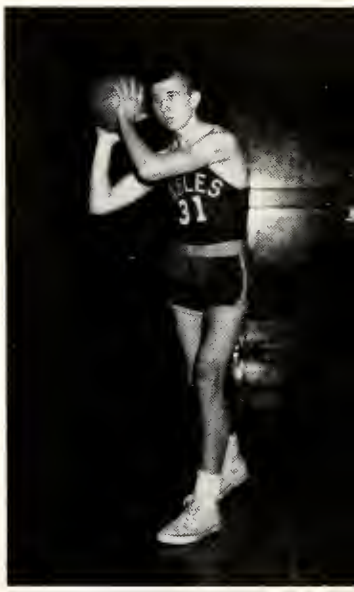

Jeryl Kniss

Bill Schwarz

Roger Bridge

John Lillich

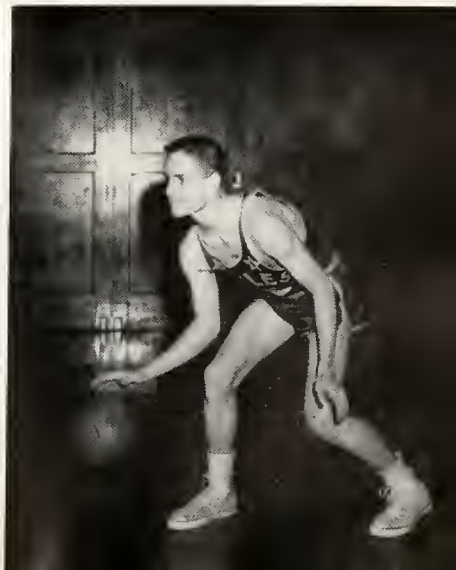

BASKETBALL MANAGERS: John Whiteleather, Bob Ernst, Jay Smith.

MANAGERS

Say Ed, who's the fellow next to your girl?

CHEERLEADERS

VARSITY CHEERLEADERS: Gary Link, Randall Carpenter, Jerry Parrott.

Blow on it Kent!

RESERVE CHEERLEADERS: Judy Ummel, Mary Griswold, Sandy Hilligoss, Linda Bennett.

TRACK LETTERMEN, Left to Right: Coach, Mr. Kyvik, Bob Ernst, Bill Ramp, Dick Ressler, Ed Miller, Don Deutsch, Eugene Burns, John Pence.

TRACK AND BASEBALL LETTERMEN

BASEBALL LETTERMEN, Left to Right: Coach, Mr. King, Carl Guisinger, Larry Ostermeyer, Roger Bridge, Ronnie Yant, David Heinbaugh, Dan Martin, Richard Jones, Tom Wiley.

FACULTY

SUPERINTENDENT EDWARD GLENN, PH. D.

PRINCIPAL MAX GANDY, M.A.

ADMINISTRATION

SEATED: Arthur Trier, Secretary City, Secretary Joint; Jay Crawford, President Joint: Arthur Hilligoss, Vice-President Joint; Forrest Orr, Treasurer Joint, President City. STANDING: William Bloom, Treasurer City; Harry Yoder, County Superintendent; Lester Brock, Jefferson Township; Edward Glenn, City Superintendent; Glenn Burns, Union Township; Thomas Cornelius. Thorncreek Township.

SCHOOL BOARD

SECRETARIES

Mrs. Lanier, Secretary to Superintendent

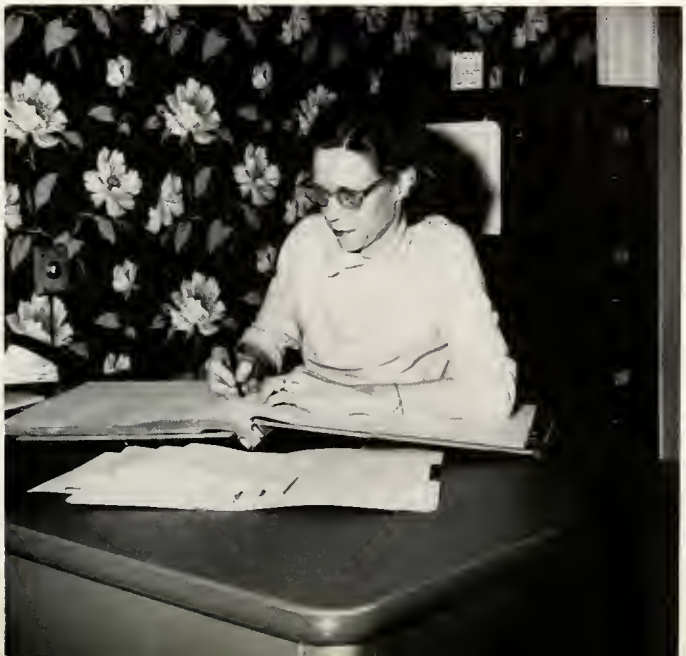

Mrs. Hill, Secretary to Principal

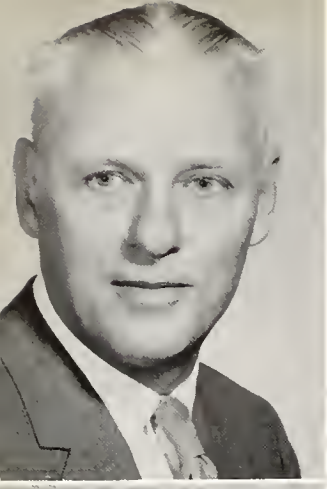

NEWELL RICE

Assistant Principal,
Health, Science.

BARBARA COTTERLY

English, Spanish

BERNITA ADKINS

Commerce
Girls' Physical Education

RICHARD DUFFIELD

Commerce

LEON ALTER

Vocational Agriculture
Biology

FOREST C. FRUITS

English, Speech,
Dramatic Art

BERNICE CARVER

Social Studies,
Mathematics

RALPH JOHNSON

Health, Physical Education,
Basketball Coach

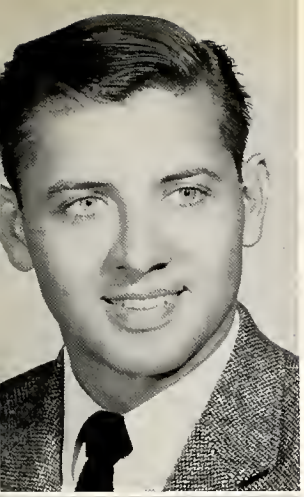

GEORGE KIND

Art Supervisor,
Assistant Coach

HAZEL MUNNS

Vocal Music Supervisor

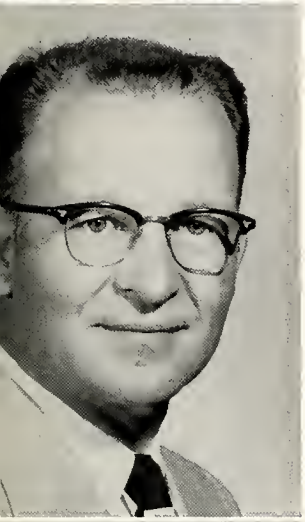

HERSCHELL KING

Industrial Arts,
Baseball and Golf Coach

LOIS MURPHY

Vocational Home Economics,
Health and Safety

CURTIS KYVIK

Mathematics, Health,
Football Coach

LENORE POFFENBERGER

Home Economics

D'MARIS METZGER

English, Journalism

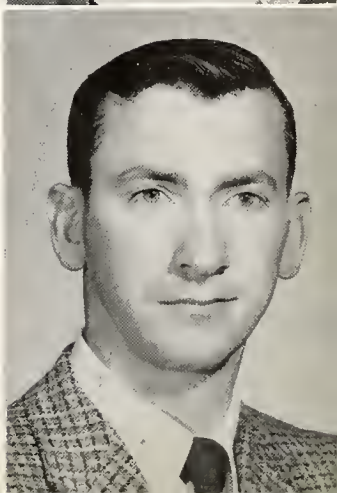

KEITH W. PRICHARD

Social Studies

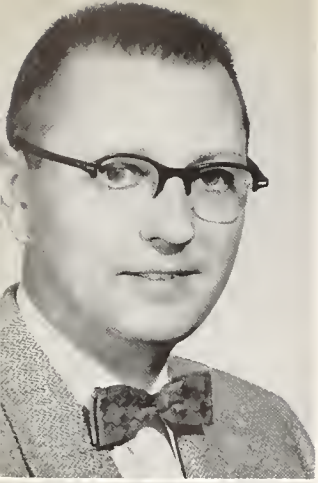

ROBERT SHARPE

Instrumental Music
Supervisor

JULIA SNODGRASS

English, Latin

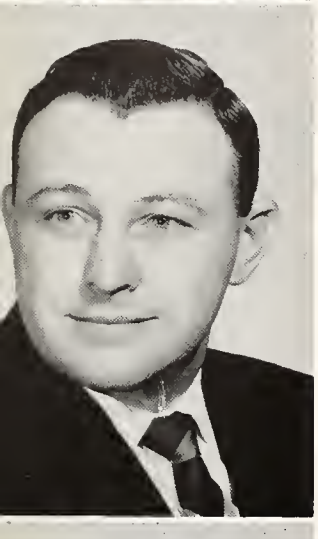

ROBERT SHIPMAN

Industrial Arts,
Diversified Occupations

MARGUERITE STULTZ

English, Geography,
Librarian

IRENE W. SHULL

Mathematics

LOIS WALTER

Mathematics, English

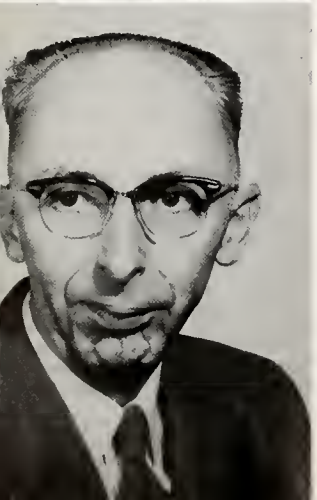

J. H. SHULL

Mathematics, Science

IN MEMORIAM

The faculty and student body were saddened this year by the deaths of two former teachers, Mrs. James Hill, who died in August, 1956, and Mr. Paul Murphy, who died in December, 1956.

We shall always remember their dedication as teachers and the warmth of their personalities as friends.

UNDERCLASSMEN

FRESHMEN

Jody Walter, Treasurer; Mrs. Snodgrass, Mr. Duffield, Sponsors; John Grant, President; Judy Helfrich, Vice-President; Judy Whiteleather, Secretary.

Carl Addis
James Alter
Lynne Argerbright
Delores Barnett
Tom Bates

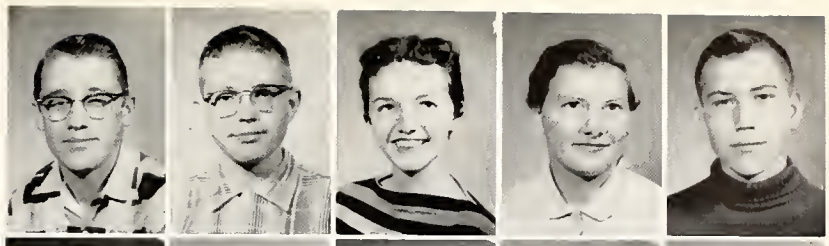

Devonna Bechtold
Jean Bechtold
Linda Bennett
Barbara Berwert
Michael Blain

Judith Bowie
Paul Brendel
Ola Mae Brookover
Amy Brown
Wayne Brueckner

Ed Bunger
Rebecca Cable
Bob Chandler
Roger Clark
Wayne Clark

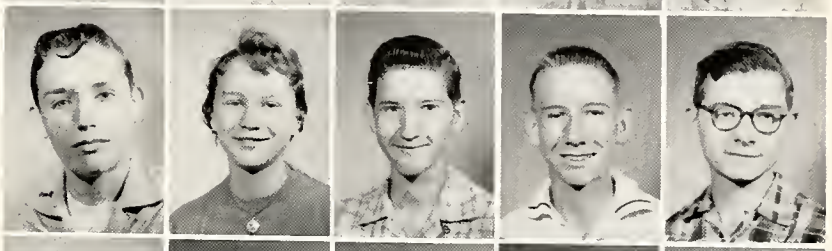

Karen Clawson
Robert Cole
Janelle Conner
Carolyn Cooper
Judith Corbin

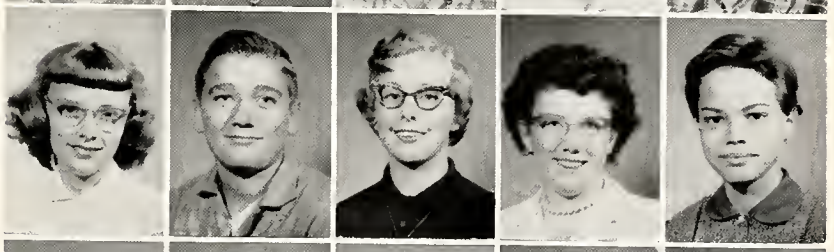

Dallas Coyle
Patsy Cramer
Gene Curless
Mary Downing
Richard Egolf

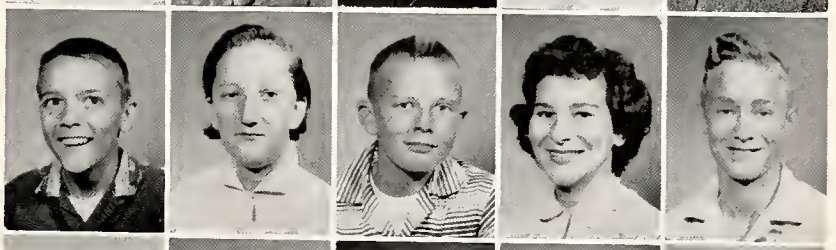

Dotty Erne
Jerry Farmer
Herbert Fisher
Judith Fisher
Roberta France

Carol Fry
David Gaylord
Marilyn Gibson
Don Goldwood
John Grant

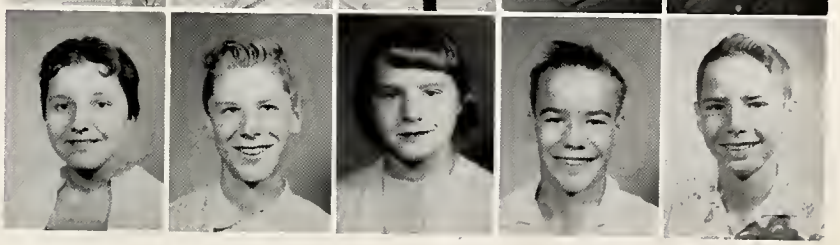

Larry Gregory
Mary Griswold
Gay Gruver
Dalton Hartman
Judy Hauser

Judy Helfrich
William Herbst
Russell Herron
Ilene Hursey
Sharlene Huepel

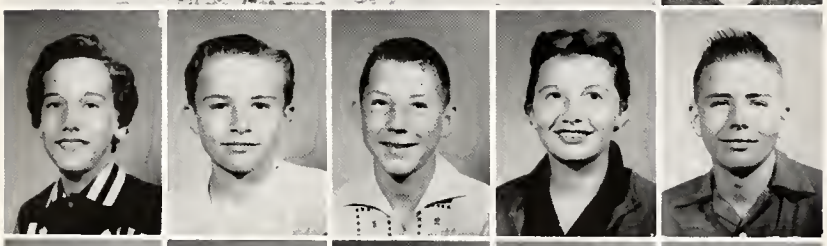

Sandra Hilligoss
Tom Hoover
Jack Hyndman
Pamela Jagger
Jim Johnson

Kelly Johnson
Roger Johnson
Patricia Kaough
John Karst
Gerald Keener

Connie Keppler
Carol Kessler
Gary Kiern
Nancy Kiern
Beverly King

Geraldine Kneller
Richard Kohne
Ruth Kohne
Stanley Krider
Lucy Langohr

Linda Lawrence
Donald Lipke
Susan Loe
Bill Marks
Terry Meyer

Dennis Meyers
Jan Miller
Nancy Miller
Theda Miller
Rita Mullendore

Douglas Mundt
William Nichols
Roselin Nix
Ed Oconner
Ed Ostermeyer

Judith Parkhurst
Barbara Paulus
Shirley Pheiffer
Margie Poffenberger
Dick Pontzius

Paul Pulley
Julie Quinn
Paul Radke
Beth Ramsey
Sandra Reid

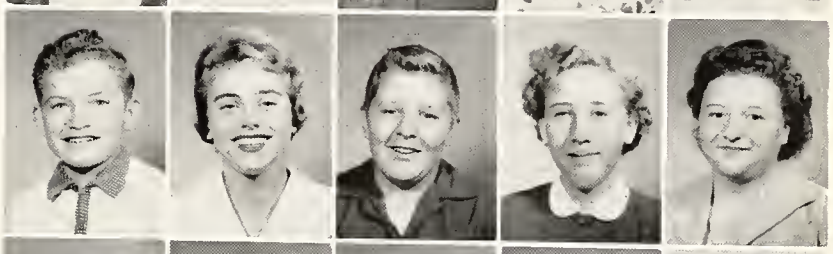

Brenda Reeg
Marie Roberts
Lenna Rouse
Bill Schwarz
David Sheets

Kent Sherman
Stanley Shively
Jerry Schuh
Sharon Sickafoose
Rex Slagal

Jerry Smith
Ray Smith
Connie Snapp
Sandra Snodgrass
Mary Snyder

Austin Spencer
Jeanne Stellhorn
Michael Street
Bonnie Stump
Jewell Sturgill

Robert Sutton
Bonnie Taylor
Myrna Taylor
Judy Trout
Judy Ummell

James Van Wey
Jack Walker
Lynne Walker
Jody Walter
Terry Ward

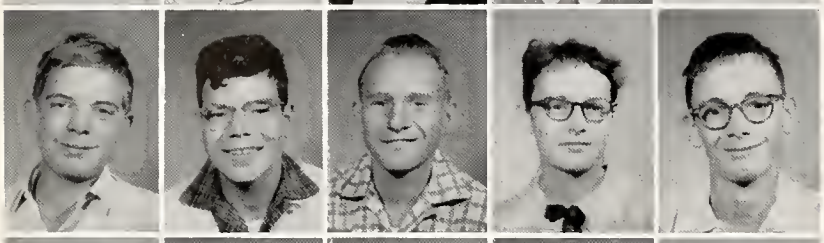

Lyn Waterson
Richard Waugh
Bud Weeks
Pat Welsheimer
Roger Welsheimer

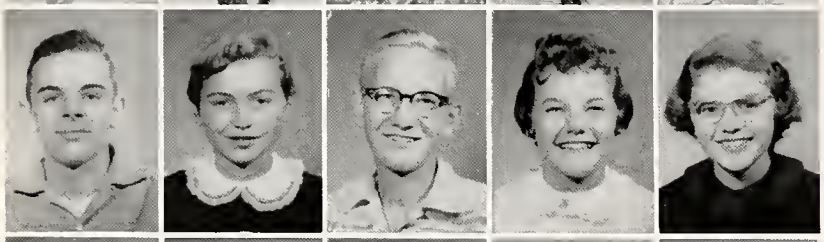

Allen White
Judy Whiteleather
Tom Wigent
Judy Willey
Penny Williams

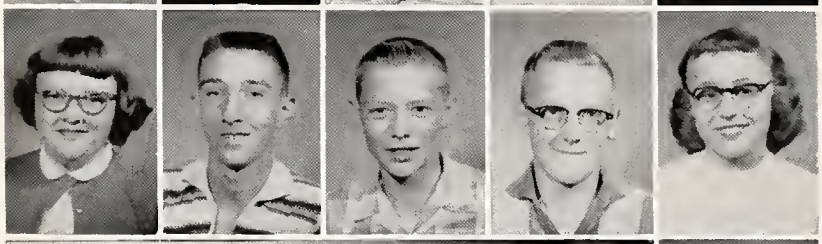

Alberta Winebrenner
James Wise
Jon Workman
Hunter Zeigler
Sharon Zink

Lowell Zumbrun

In this picture Jon Pontzius isn't surrounded by space men; he is just taking advantage of his senior opportunities. Terry Meyer is engrossed in a superb job of shining shoes, while Lucy Langhor and Becky Cable offer other Freshman Day entertainment.

SOPHOMORES

Larry Ummel, Vice-President; Mr. Prichard, Sponsor; John Lillich, President; Miss Carver, Sponsor; Sharon Fisher, Treasurer; Pat Adams, Secretary.

Pat Adams
Beverly Barrick
Janice Beasley
David Benzinger
Barbara Bittner

Sharon Blough
Sue Boyd
Irene Bridigam
Steve Brommer
Phillip Brown

Ronnie Brown
Vance Brown
Karen Conrad
Jerry Cooper
Nancy Cormany

Diane Cotterly
Benny Craig
Cindy Crampton
Linda Daseler
Janice Deutsch

Donna Downing
Harry Engle
Bob Ernst
Karen Estlick
Mary Jean Ewing

Tom Fahl
Richand Farmer
Barbara Faulkner
Lynn Faulkner
Glenn Felger

Bessie Ferrell
Sharon Fisher
Roger Fisher
Howard Fitzpatrick
Bill Foster

Marcus Frank
Pat Frink
Amelia Gaerte
Susan Gambrell
Sharon Gordon

Jim Grant
Roger Groves
Harvey Harris
Dave Hawn
Bill Helblig

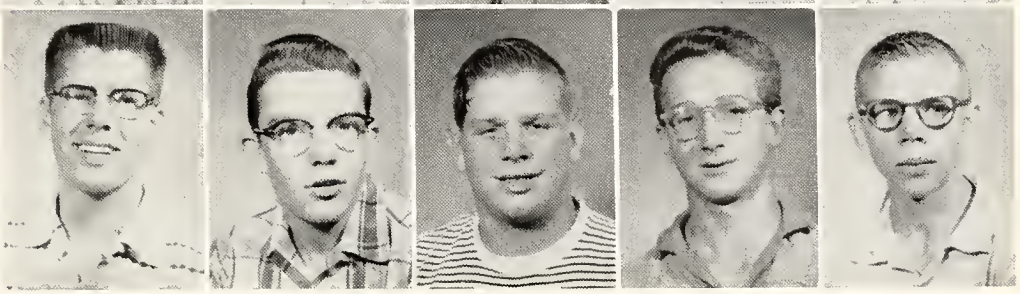

Paul Hensley
Carolyn Hinen
Marilyn Hinen
Marilyn Hire
Cindy Hoffman

Jerry Holloway
Barbara Hood
Gary Hoover
Jerri Lou Hosler
Barry Hurtt

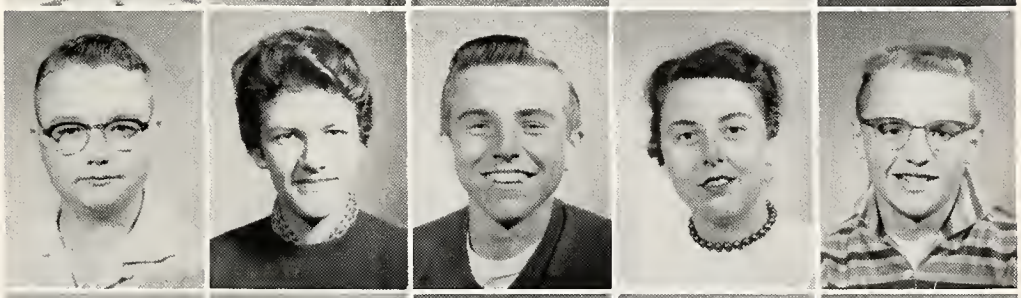

Gail Jagger
Janet Jones
Sharon Jones
Dennie Juillerat
Becky Keller

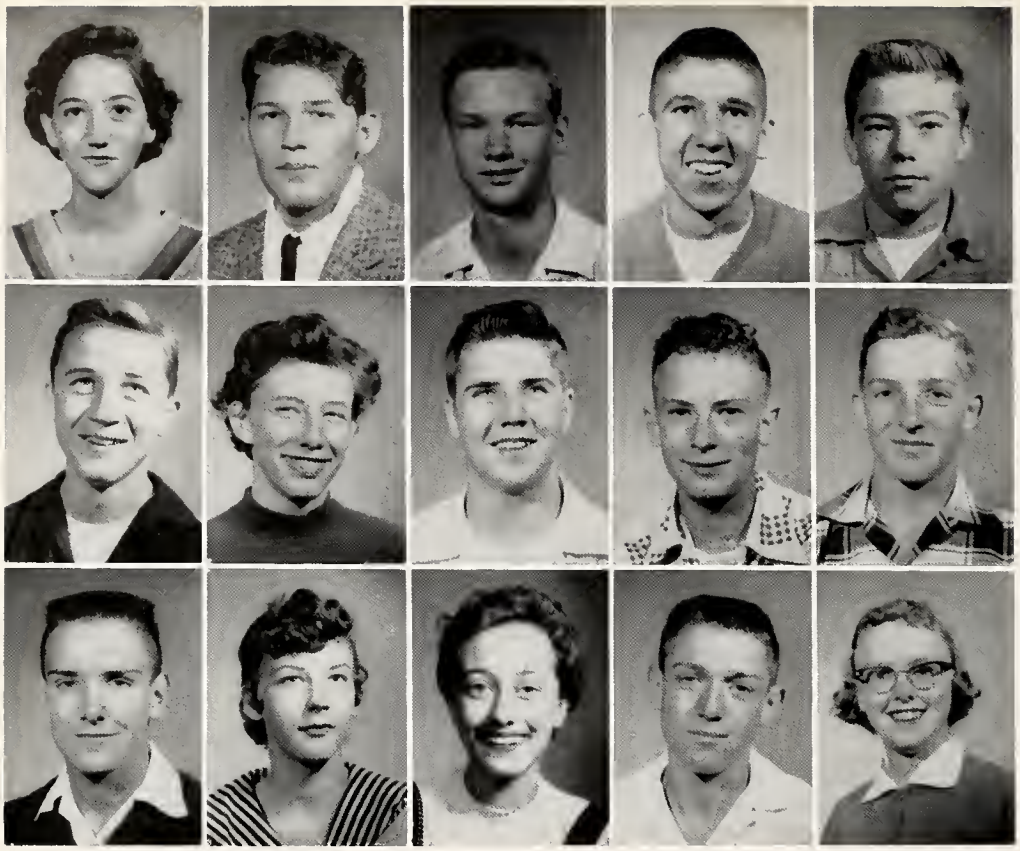

Elizabeth Kilgore
Kirby Klopfenstein
Jay Knisely
Jerl Kniss
Tom Krill

Larry Ladig
Judy La Fever
Bob Leach
Larry Lehman
Marlin Leininger

John Lillich
Ruth Ann Lucas
Mary Ann Markley
Larry Marshall
Judy McBride

Ruth McClain
Jack McCoy
Joan Mettler
Darlene Metzger
Lois Meyers

Sharon Meyers
Mendell Minnix
Verlin Mosher
Linda Murbach
Myrna Musselman

Sharon Nix
Susan Nix
Jerry Nicholas
Sharon O'Brien
Evelyn Ogden

Bill Orr
Norma Overholser
Kay Paulus
Sharon Peterson
Al Poffenberger

Larry Preston
Georgia Prine
Dennis Puckett
Linda Putman
Jerry Putman

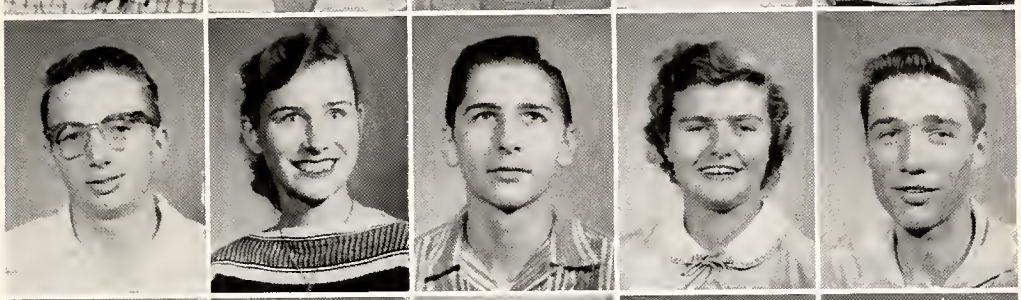

Mickey Quinn
Connie Radke
Jane Ann Rinehart
Helen Richey
Carolyn Rosen

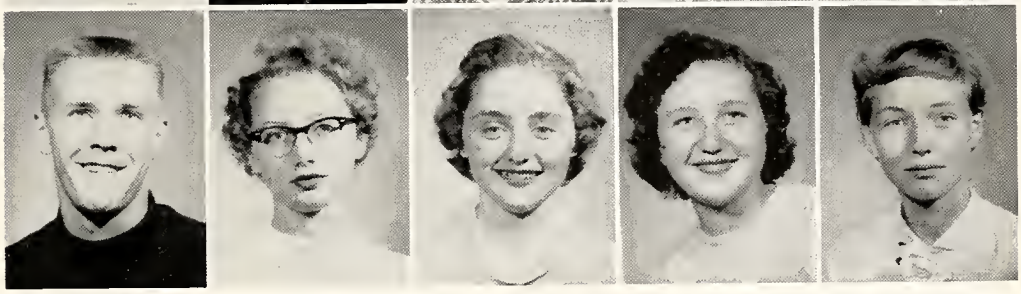

Betsy Ross
Ilene Rubrake
Sharon Rupert
Allen Schilling
Devon Schuman

Sue Schaper
Carol Sievers
Larry Sievers
Ann Smith
Leroy Smith

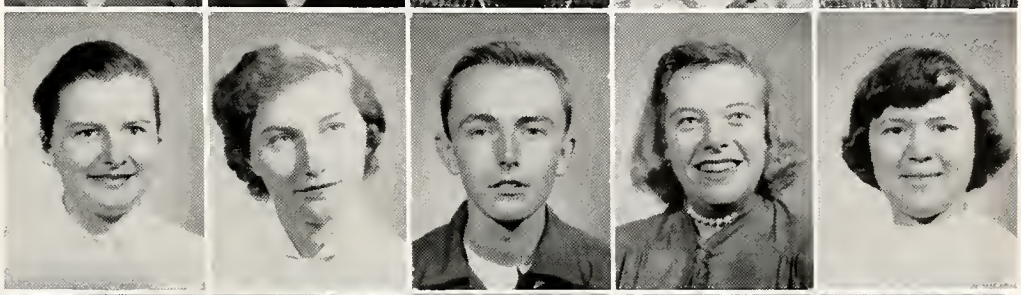

Peggy Smith
Susan Smith
Lulla Belle Smith
Ronnie Smith
Becky Snodgrass

Diane Snyder
Linda Sooy
Dennie Souder
Roland Stanley
Kent Stickler

Donna Sullivan
Donita Swoverland
Jane Thomson
Bart Toomey
Melvin Treesh

Robert Treesh
Larry Ummel
Karen Van Deman
Carl Vogts
Roger Wagner

Elizabeth Walker
Glenna Walter
Gerald Walter
Jim Weigold
Alice Wiedenhoeft

Judy Will
Mary Jo Wysong

Becky Erne, Treasurer; John Whiteleather, President; Linda Gates, Secretary; Rex Killian, Vice-President; Mr. King, Mrs. Murphy, Sponsors.

Dwight Alexander
Faye Ambrosich
Tom Auer
Bob Bates
Marilyn Beck

Jim Bennet
Richard Black
Larry Born
Joan Bowie
Bonnie Braddock

Jim Brennan
Tom Bridegam
Don Briggs
Myrna Brown
Janet Buckles

Laurel Carlson
Emily Carpenter
Susan Coon
Keith Cox
John Crampton

Joyce Curless
Charles Davis
Kathyrn Delanoy
Dave Derheimer
Delee Deubner

Bobbie Dornick
Glen Downing
Don Eckert
Glenda Egner
Darlene Egolf

Robert Egolf
Becky Erne
Paul Erne
Leota Ewbank
Sandra Fahl

Joyce Fisher
Judy Fisher
Jim Friend
Sam Fruits
Jane Fry

Linda Gates
Branda Gawthrop
Sharon Gaylord
Patty Genth
Marjorie Gibson

Rose Gibson
Gyneth Gilbert
Garnet Gillum
Carl Gipson
Larry Grable

Mike Grant
Carl Guisinger
Dale Gunther
Dean Harris
Carolyn Hatfield

David Hawn
Lois Hawn
Larry Helfrick
Dave Heinbaugh
Sandra Heinley

Judy Herbst
Kay Herrick
Bob Hershman
Garland Hesting
Jim Hill

Rose Hockemeyer
Connie Johnson
Donna Johnston
Marta Juillerat
Rex Killian

Jan Kethcart
Jane Kethcart
Donna Krider
Joan Krider
Jerry Lanier

Jerry Lemmon
Dave Leutz
Sandy McLean
John Meyers
Eddie Miller

Leon More
Carol Moyer
Nancy Mundt
Tom Nelson
Larry Ostermeyer

Reno Panula
Marcia Pearce
Kaye Platner
Dick Plozay
Connie Pontzius

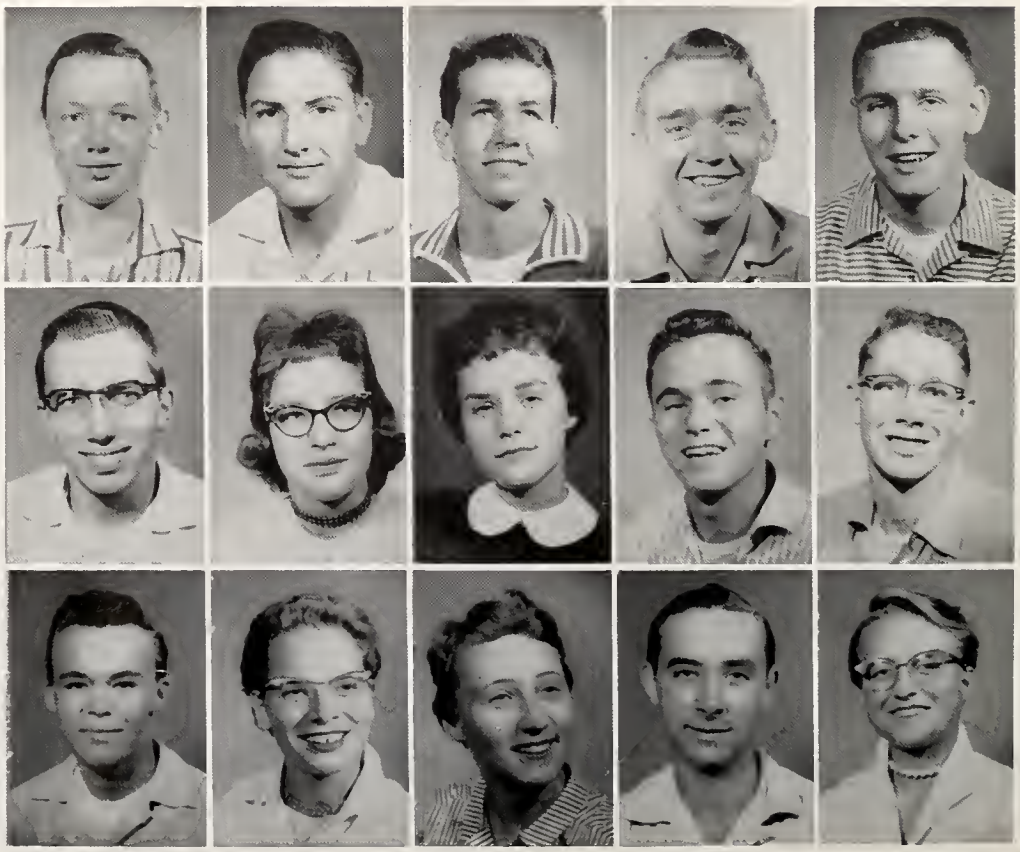

Don Pychon
Richard Resseler
Walt Rogers
Ronald Rubrake
Barbara Sandmeyer

Judy Schrader
Fayette Sevits
Debbie Sheets
Nancy Smith
Roger Snyder

Judy Stanley
Janice Staley
Darlene Steele
Bob Stidham
Sandra Swoverland

Sandra Weeks
Larry Whetstone
John Whiteleather
Jean Wolfe
Susan Wolfe

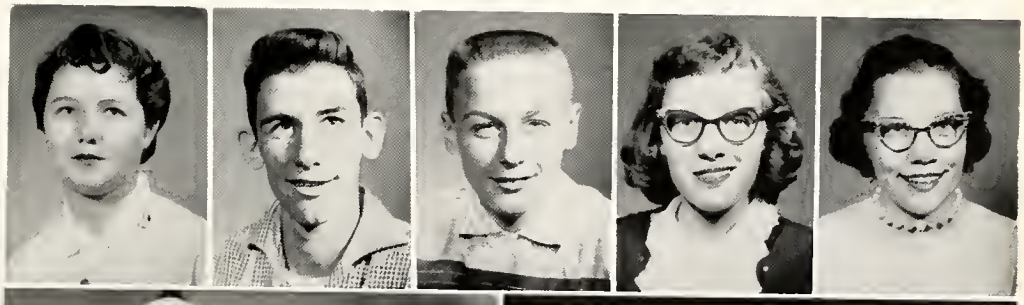

CCHS

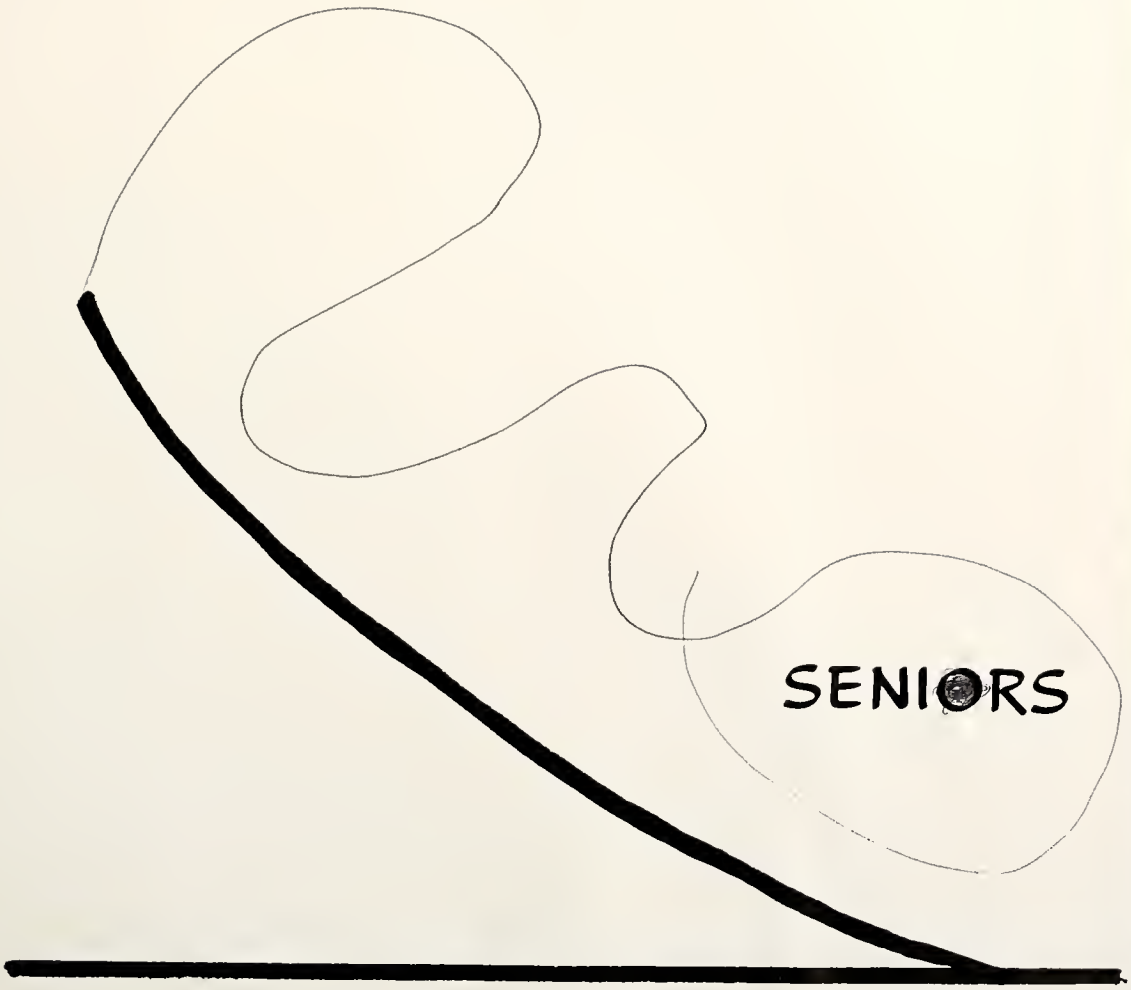
SENIORS

CLASS OFFICERS

Miss Cotterly, Mr. Shipman, Sponsors; Jon Pontzius, President; Rex Carpenter, Vice-President; Janet Bridge, Treasurer; Mardelle Feit, Secretary.

We represent 115 of the 500 Columbians -- and we feel quite proud of the fact that we are the first senior class to have had thirteen years of school, since we were the first class to attend kindergarten.

We were also the first class to be the object of Freshman Day, and we enjoyed it thoroughly. A few of our talented personages presented a variety program for our "one-day masters." Miss Marjorie Stansbury and Mr. Paul Murphy were our sponsors.

Richard Jones was crowned king of the King's Swing Dance that we sponsored as sophomores. Another sophomore project was providing flowers for the Baccalaureate and Commencement services.

Our Junior magazine sales broke all previous records. Another project to raise money for the reception was the "Hambone Hop" the first dance of the season. Bon Voyage was the theme of the all-night festivities. Later we were quite thrilled to see ourselves on the television review of the reception. Miss Barbara Cotterly and Mr. Paul Murphy were our sponsors in both our Sophomore and Junior years.

This year we were the "masters" of the freshmen, and we made the most of the occasion. To match our dignity as seniors, we held the semi-formal dance at Christmas called the Snow-Ball.

In the spring we presented the Senior play, "Finders Creepers." Following the play was the reception, and we were the honored guests. Within a few weeks came Class Night, Baccalaureate, and Commencement. Now we realize the truth in our class motto: What we are to be, we are now becoming.

DONALD ADAMS

Football 1; B.A.A. 1,2; F.F.A. 2,4.

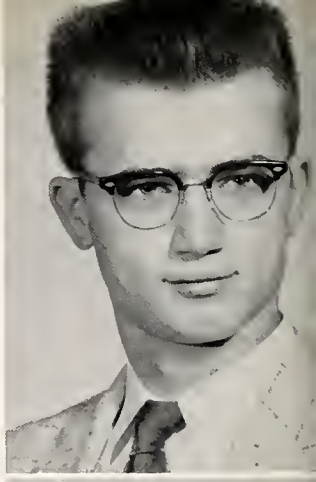

ARTHUR E. BATES

Football 1,2,3; Track 1; B.A.A. 1,3; D.O. 4.

JO ELLEN ADAMS

B.A.A. 2,3,4, Captain 4; Forum 1,3,4; Marching Band 1,2; Concert Band 1,2; Band 1,2; Spanish Club 1,2,3,4, Vice-President 3; N.F.L. 3, 4; Eagle 3,4, Editor 4; Press Club 4; McLallen Contest 1,2,3,4, Second-2, Third 3, First 4.

BARBARA BATES

G.A.A. 1,2,3,4; Sunshine 4; D.O. 4; F.H.A. 1,2,3,4; Eagle 2,3,4; Press Club 3,4.

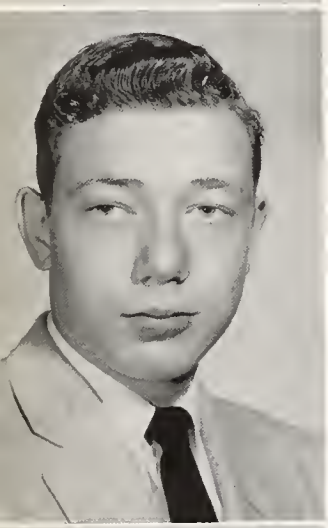

ROBERT ANDERSON

Choir 1,2,3,4; B.A.A. 2,3; Basketball 1,4.

SHARON BATES

G.A.A. 1,2,3,4; Choir 1,2,3; D.O. 4.

ROGER ANDERSON

1,2,3,4; B.A.A. 2,3, Captain 2,3; Basketball 1,4; Baseball 2.

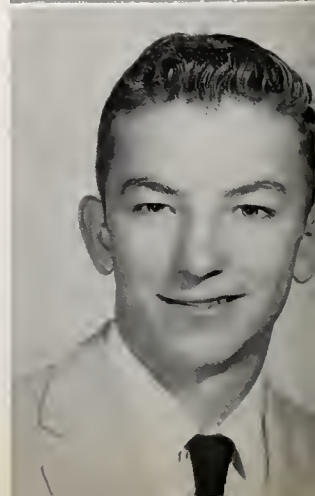

RAYMOND BECHTEL

Marching Band 1; Concert Band 1; Band 1; Basketball 1, Student Manager; F.F.A. 1,2; Booster Club 1.

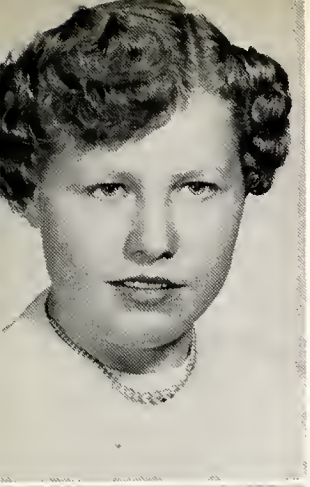

BARBARA JOAN BENNETT

G.A.A. 1,2,3,4; Sunshine 1,2,3,4; F.H.A. 1.

JANET BRIDGE

Sunshine 1,2,3,4, Corresponding Secretary 2 W. C.; Choir 1,2; Band 1,2; Treasurer 1,2, W.C. 4; Class Treasurer 4.

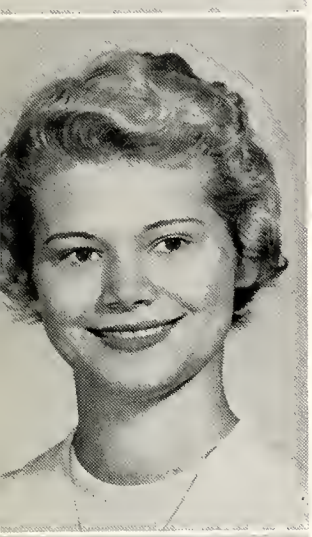

NANCY BERWERT

G.A.A. 2; Forum 4, Sergeant-at-Arms 4; Marching Band 1,2,3,4; Concert Band 1,2,3,4; Band 1,2,3,4; Dance Band 1,2,3; N.F.L. 4; Librarian 4.

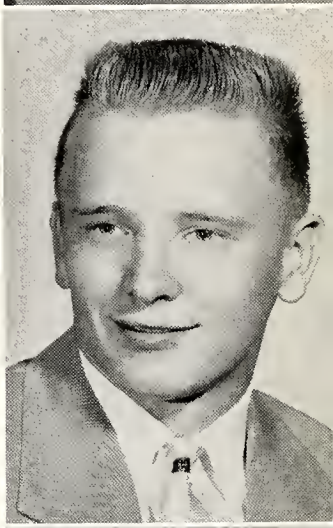

ROGER BRIDGE

Football 1,2,3,4; Track 1,2; Basketball 1,2,3, 4; F.F.A. 1,2; C Club 3,4, Treasurer 3, President 4.

JUDITH ANN BEVINGTON

G.A.A. 1,2,3; Choir 1,2,3,4; F.H.A. 1,2,3, 4, Treasurer 3, President 4.

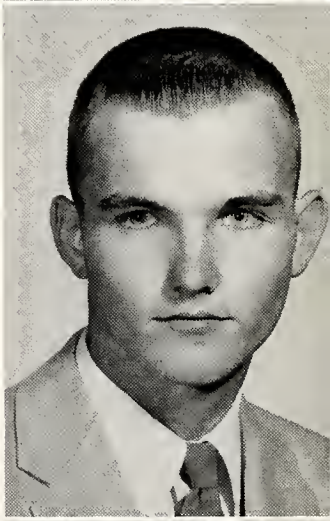

DEAN BROWN

F.F.A. 1,2, Vice-President 2.

RUTH ANN BOWIE

G.A.A. 1,2,3,4; Sunshine 1; Marching Band 1, 2,3,4; Concert Band 1,2,3,4; Band 1,2,3,4; Commercial Club 3,4.

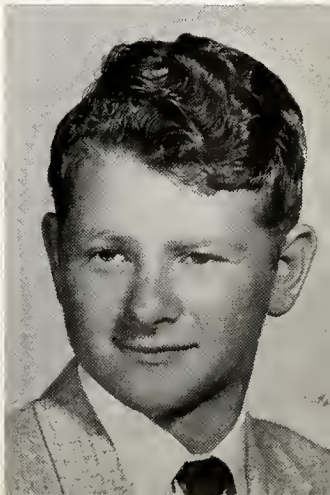

EUGENE BROWN

Football 1.

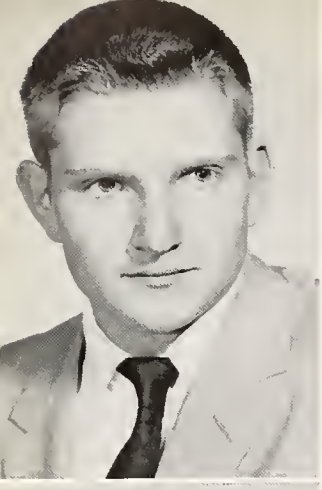

EUGENE BURNS

Football 1; Track 1,2,3,4; B.A.A. 1,2,3,4; C Club 4.

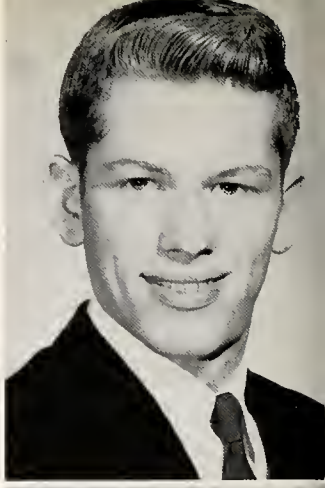

NEIL COOPER

Track 2,3,4; B.A.A. 2,3,4.

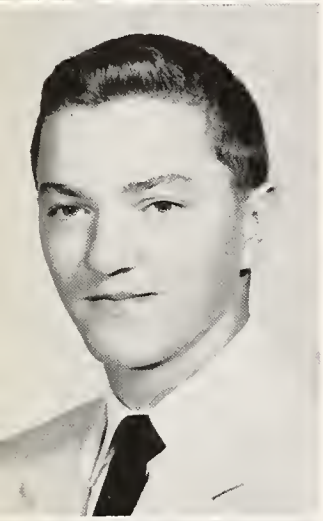

RANDALL CARPENTER

Football 1,2,3,4; Basketball 2,3; Track 1,2,3, 4; B.A.A. 1,4, Captain 4; Spanish Club 1,2,3, 4, President 4; Cheerleader 4; Concert Band 1, 2,3; Marching Band 1,2,3; Band 1,2,3; C Club 4; Forum 4; Boys' State 3; N.F.L. 4.

MARTHA COOPERRIDER

G.A.A. 1,2,3,4; Sunshine 1,2,3,4; Betty Crocker 4; F.H.A. 1,2,3,4.

REX CARPENTER

Forum 2,3,4; Marching Band 1,2,3; Concert Band 1,2,3, Sergeant 3; Dance Band 2; Football 1,2; Track 2,3,4; Eagle 3,4; McLallen Contest 1,2; Class President 4; Varsity Debate 4; Boys' State 3; B.A.A. 1,2,3,4, Captain 4; N.F.L. 2,3,4.

MARY COOPERRIDER

G.A.A. 1,2,3,4; Sunshine 1,2,3,4; Betty Crocker 4; F.H.A. 1,2,3,4.

BARBARA CARVER

G.A.A. 2,3,4; Marching Band 1,2,3,4; Concert Band 1,2,3,4; Band 1,2,3,4, Librarian 3,4; Dance Band 1,2,3; Commercial Club 3,4; Eagle 4; McLallen Contest 3.

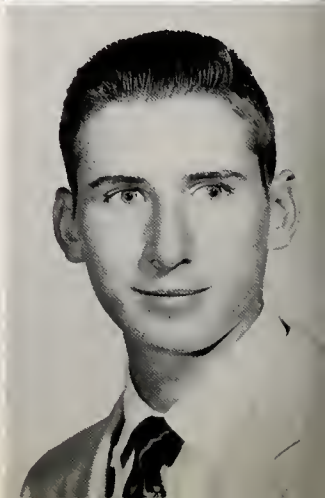

DONALD DEUTSCH

Football 1,2,3; Track 1,2,3,4; B.A.A. 1,2,3 4; Basketball 2; F.F.A. 1,2,3.

SARAH DUNCAN

Choir 1,2,3,4, Librarian 3, Secretary 4; Columbian Editorial Staff 2,3,4, Editor 4; Press Club 4; Girls' State 3.

MARDELLE FEIT

G.A.A. 2,3,4, Captain 4; Forum 1,3; Marching Band 1,2,3,4, Majorette 3,4; Concert Band 1,2, 3,4, Scrapbook Secretary 3, Merit Secretary 4; McLallen Contest 3; Class Secretary 4.

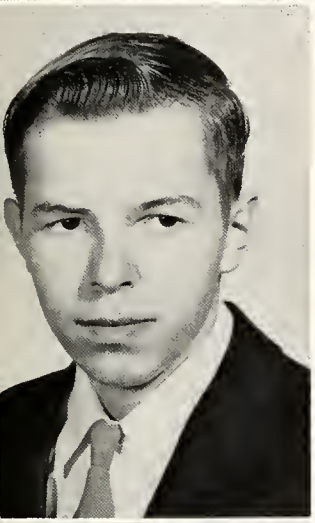

RUSSELL ERNE

D.O. 4.

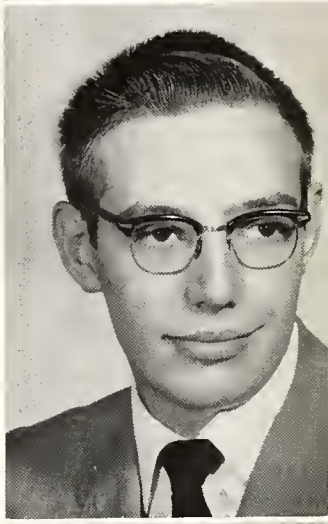

THOMAS VAN FEIT

Forum 1,2,3,4, President 4; Marching Band 1, 2,3,4; Concert Band 1,2,3,4, Corporal 1,2, 1st Lieutenant 3, Band Manager 4; Dance Band 1,2, 3,4; Pep Band 1,2,3,4; N.F.L. 3,4; Hoosier Boys' State 3.

MARTHA EWBANK

Choir 1; Commercial Club 4.

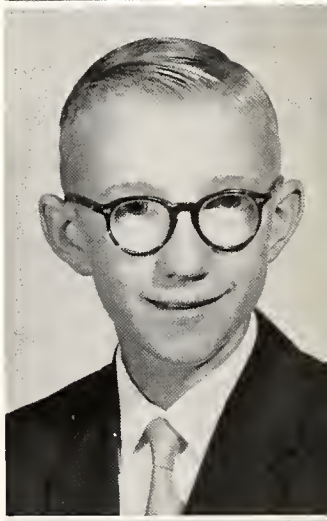

TOM FELGER

Track 1; B.A.A. 1,2,3,4.

ROSALIE FARBER

G.A.A. 1,3,4, Captain 4; Sunshine 1,2,3,4, Vice-President 3; D.O. 4, Secretary-Treasurer 4; Booster Club 1,2,3,4, Co-President 4, Secretary 1,2,3.

KATHLEEN FRUITS

Sunshine 1,2, Historian 1,2; Choir 1,2; Forum 3,4; D.O. 4; N.F.L. 3,4, Secretary 4; F.H.A. 3,4, Vice-President 4; McLallen Contest 3.

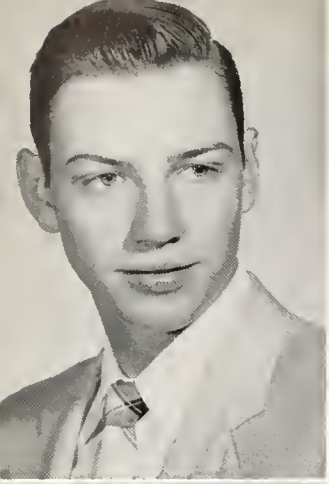

ORVILLE GRABLE

F.F.A. 1,2,3,4.

TED GRUVER

D.O. 4; Football 1,2,3; Track 1,2,3; B.A.A. 1, 2,3,4, Captain 2; Basketball 1,2; Canteen Council 1,2, Vice-President 1.

JUDIE GRANT

G.A.A. 1,2,4; Sunshine 1,2; Marching Band 1, 2,3,4, Assistant Librarian 4; Concert Band 1,2, 3,4; Band 1,2,3,4; F.H.A. 2; McLallen Contest 1; Girls' State 3.

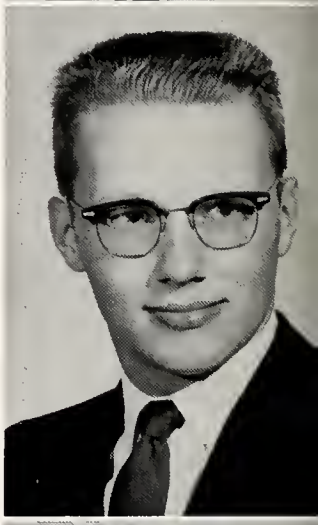

ROBERT HALL

B.A.A. 1,2; Football 2,3,4; Choir 1,2,4; C Club 3,4; Track 2.

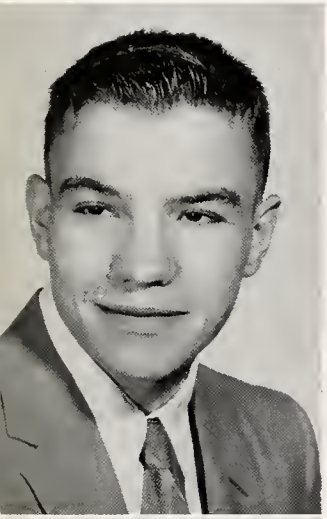

MAX GOLDWOOD

B.A.A. 1,2,3,4; Football 1.

VIRGINIA LEE HAMMAN

G.A.A. 1,2,3,4; Sunshine 1,2,3,4; D.O. 4; F.H.A. 1,2,3,4.

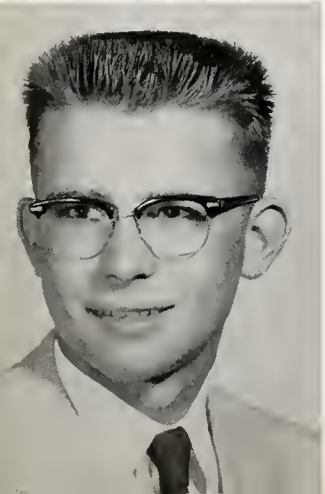

DEAN GROWCOCK

B.A.A. 1,2,3,4, Captain 2.

MARY ANN HAUSER

Sunshine 1,2,3; F.H.A. 1,2,3,4, Treasurer 4; Commercial Club 4.

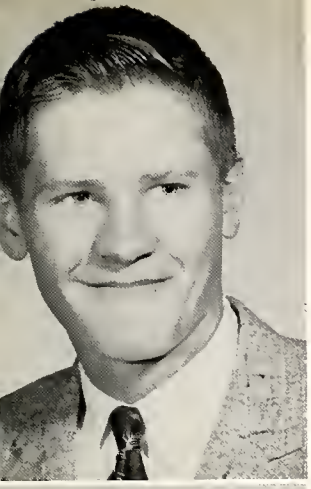

LARRY HEARLD

B.A.A. 1,2,3,4; Football 1,2; Track 1,2.

MARTHA LOUISE HINEN

G. A. A. 1,2; Sunshine 1,2,3,4, Treasurer 4; Commercial Club 3,4, Secretary 4.

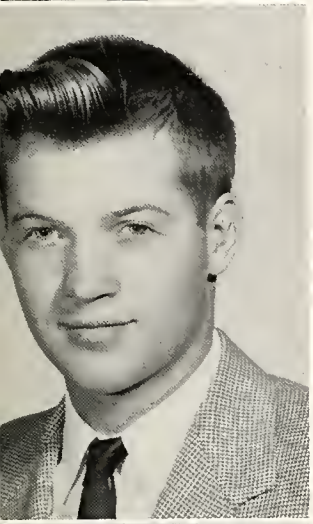

EUGENE HECKMAN

F.F.A. 1,2,3,4.

PATRICIA HOOKER

Sunshine 1,2; F.H.A. 1,2; Booster Club 1.

KAY HELFRICH

Sunshine 1,2,3,4; Betty Crocker Contest 4; Canteen Council 1,2,3,4.

SHIRLEY ANN HOSLER

F.H.A. 1,2,3,4; Sunshine 1,2,4; Commercial Club 3,4.

CAROLYN ANN HILLIGOSS

Sunshine 1,2,3,4; Choir 1,2.

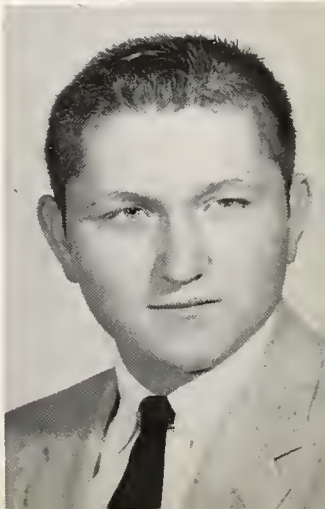

RUSSEL HURSEY

Football 1; Track 1; B.A.A. 1,2.

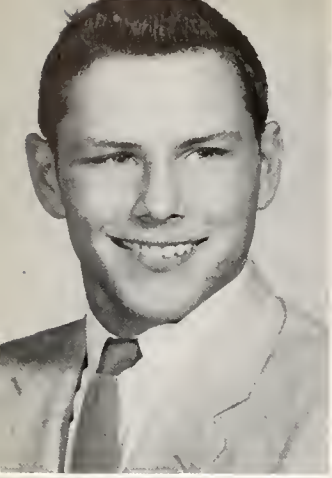

RICHARD JONES

Baseball 2,3,4; Basketball 3; Football 1,2,3,4; B.A.A. 2; C Club 3,4.

HELEN KOHNE

G.A.A. 1,2,3; Choir 1.

PAULINE LOUISE JUILLERAT

G.A.A. 1,2,3,4; Choir 1,2; Commercial Club 3,4.

JOE KREIDER

Choir 1,2; Band 1,2; Football 3,4; Track 1,2; B.A.A. 3; Basketball 1,2,4; Baseball 1,2,3; F.F.A. 1,2; C Club 3,4.

JUDITH K. KING

Columbian Business Staff 1,2; Columbian Editorial 3,4; Spanish Club 2,3,4, Secretary-Treasurer 3; Eagle 3,4; Holloween Attendant 3,4; Forum 1,3,4; Choir 1,2,3,4, Accompanist 1,2,3,4, President 4; Press Club 4; G.A.A. 1,2,3,4, Captain 4.

JUDITH LAUER

G.A.A. 4, Secretary 4, Captain 4; Sunshine 4; D.O. 4; F.H.A. 4.

KAREN KNELLER

G.A.A. 3,4; Sunshine 1,2; Choir 1,2,3,4; Band 1,2,3,4; Marching Band 3,4; Concert Band 1,2,3,4; F.H.A. 4.

VICTORIA LEACH

G.A.A. 2,3,4, Treasurer 4, Team Captain 4; Sunshine 1,2,3; Forum 1,2,4; N. F. L. 2,3,4; Eagle 3,4, Business Manager 4; Press Club 4; Booster Club 2,3,4, Co-President 4; McLallen Contest 2.

KAY LEININGER

Sunshine 1,2; Forum 2,3,4, Secretary-Treasurer 3,4; D.O. 4; Columbian Editorial Staff 3,4, Assistant Editor 4; Columbian Business Staff 1,2; N.F.L. 2,3,4, President 4; Commercial Club 3,4; Eagle 1,2,3, Business Manager 3; Press Club 2,3,4; McLallen Contest 1,2; Class Vice-President 2.

MYRA LORBER

G.A.A. 2,3,4; Choir 3,4; Forum 1,3,4; Marching Band 1,2,3,4; Concert Band 1,2,3,4; Band 1,2,3,4, Librarian Sergeant 3; Spanish Club 1,2,3,4; N.F.L. 3,4; Eagle 4, Assistant Editor 4; Booster Club 4; Canteen Council 1,2.

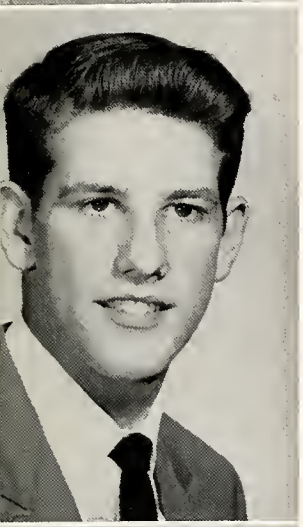

GARY LINK

Marching Band 1,2,3,4; Concert Band 1,2,3,4; Dance Band 1,2,3,4; Teen Canteen 1,2,3,4; Band 1,2,3,4; B.A.A. 1,2,3,4; Football 1,2,3,4; Track 1,4; Spanish Club 1,2,3,4; D.O. 4; C Club 3,4; Cheerleader 4.

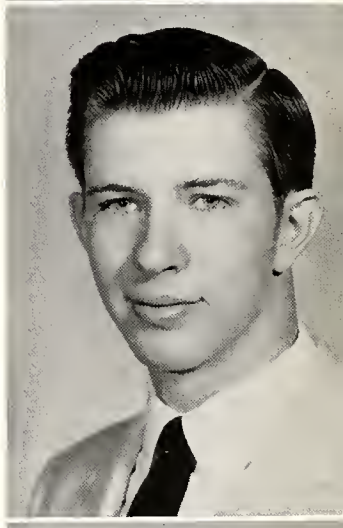

RONALD LOVELY

D.O. 4, President 4; Football 2; Track 1; B.A.A. 2,3; Basketball 1.

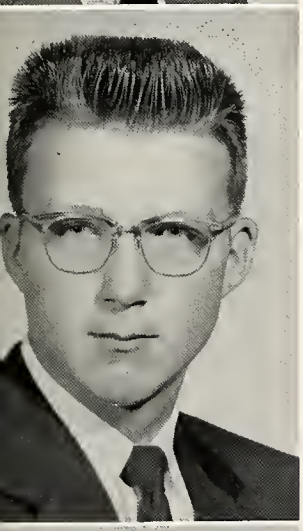

TED LIPKE

Band 1; B.A.A. 1,2,3,4; Golf 3,4.

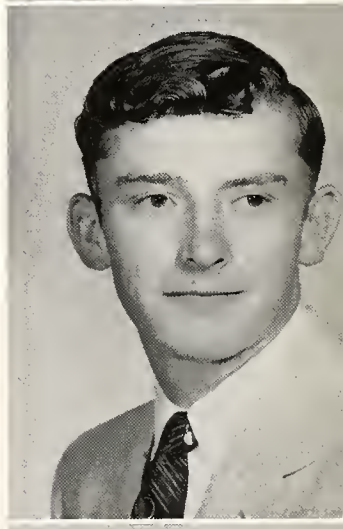

DAN MARTIN

Marching Band 1,2,3,4; Concert Band 1,2,3,4; Band 1,2,3,4; Dance Band 3· Football 2,3; Track 2; B.A.A. 1; Columbian Business Staff 4; Basketball 2,3,4; Baseball 2,3,4; F.F.A. 1,2; C Club 3,4, Secretary 3, Reporter 4.

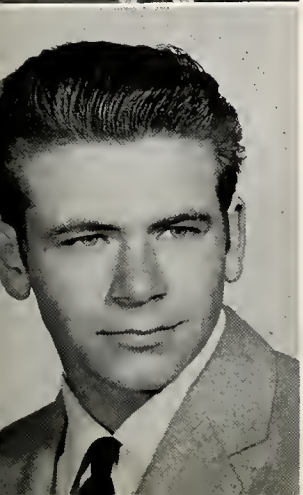

RICHARD LOE

Choir 1; Football 1,2,3,4; Track 1,2,3; B.A.A. 1,2; Basketball 1,2,3; C Club 3.

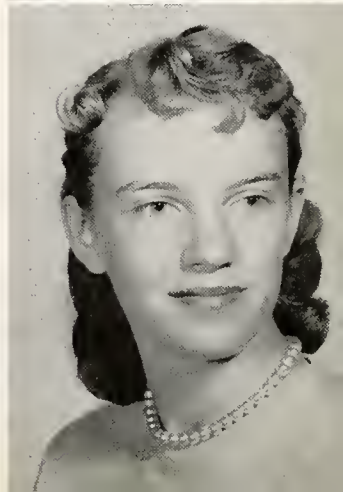

JUDY MILLER

Sunshine 2; Commercial Club 3,4; Class Secretary 2 W.C.

JUDITH MONTZ

Sunshine 1,2,3,4; Librarian 4.

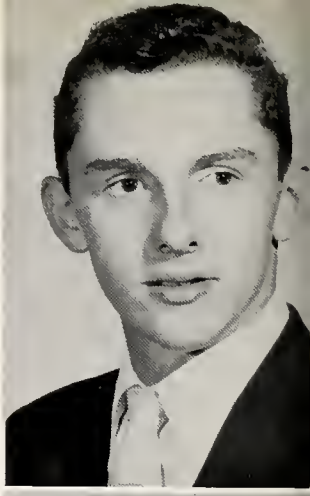

DAVID NUSBAUM

Marching Band 1,2,3,4, Captain 4, Corporal 1, 2,3; Concert Band 1,2,3,4, Corporal 1, 2, 3, Captain 4; Pep Band 1,2,3,4; B.A.A. 3,4; Canteen Council 3,4.

MARGARET MOYER

G.A.A. 2,3,4; Choir 3,4; Forum 1,2,3,4; Marching Band 1,2,3; Concert Band 1,2,3,4; Band 1, 2,3,4, Secretary 3; Spanish Club 1,2,3; N.F.L. 3,4; Eagle 3,4; Press Club 4; McLallen Contest 1,2,3.

JERRY PARRETT

C.O. 4, President; Football 1,2,3,4; Track 1,2, 3,4; B.A.A. 3,4; Basketball 1,2,3; Baseball 2; C Club 3,4; Cheerleader 4.

JOY MURBACH

G.A.A. 2,3,4; Forum 1,2,3,4; Marching Band 1,2,3,4; Concert Band 1,2,3,4; Band 1,2,3,4; Dance Band 1,2,3; N. F. L. 3,4; Commercial Club 3,4, President 4; Eagle 2,3,4; Press Club 4; McLallen Contest 1; Canteen Council 1,2,3,4, Treasurer 2,3,4; Class Treasurer 1.

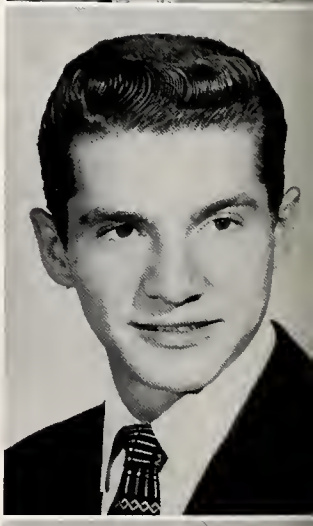

JOHN PEARCE

Choir 3; Forum 4; Football 1,2,3.

ROSE ANN NESS

G.A.A. 2; Sunshine 2,3,4, Secretary 4; Choir 1; F.H.A. 2,3,4, Secretary 4; Commercial Club 3, 4; Librarian 4.

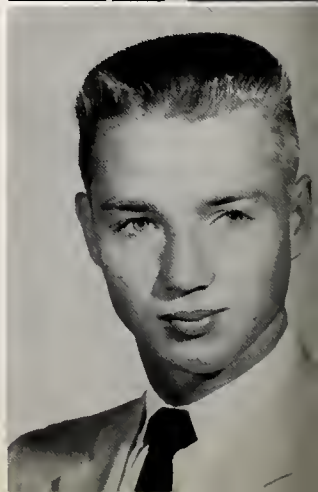

JOHN PENCE

Football 1,2,3,4; Track 1,2,3; B.A.A. 1,2,3,4, Captain 3; C Club 4.

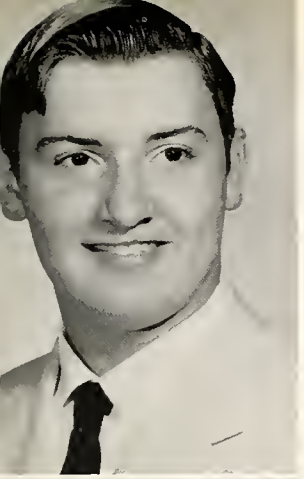

LARRY PEQUIGNOT

Football 1; B.A.A. 2; Basketball 1.

SUSAN QUINN

G.A.A. 1,2,3,4, Captain 4; Sunshine 1,2,3,4, Recording Secretary 2,3; Choir 2,3, Robe Mistress 3; D.O. 4; Booster Club 3,4; Cheerleader 1,2,3, 4; Halloween Attendant 2; Halloween Queen 4.

NANCY POFFENBERGER

G.A.A. 4, Captain 4; Forum 1,2,3,4, Co-Sergeant at Arms 4; Marching Band 1,2,3,4; Majorette 1,2,3,4; Concert Band 1,2,3,4; Band 1,2, 3,4; Dance Band 4; N.F.L. 4; Commercial Club 3,4, Vice-President 4; Booster Club 4; McLallen Contest 3,4; Junior Town Meeting 3,4; Valentine Queen 3.

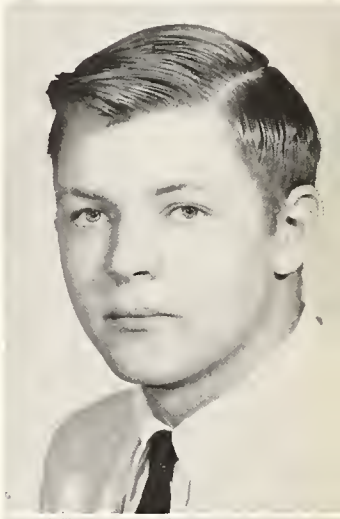

MICHAEL RADKE

D.O. 4; B.A.A. 3,4.

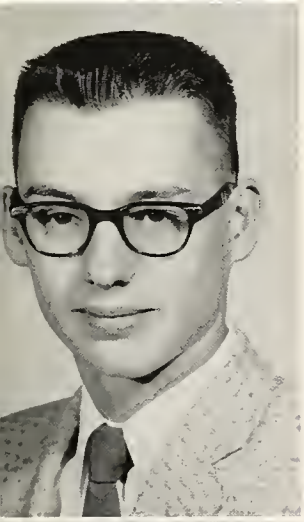

JON PONTZIUS

Class President 4, Vice-President 3; F.F.A. 1,2, 3,4, President 4; Boys' State 3; Forum 2,3; N.F. L. 2,3,4, Vice-President 4; Eagle 3,4, Business Manager 4; B.A.A. 1,3,4; Columbian Editorial Staff 3; McLallen Contest 1.

WILLIAM RAMP

Football 1; Track 1,2,3,4; B.A.A. 1,2; C Club 4.

JERALD PUTMAN

Choir 1,2; Track 1,2; B.A.A. 4; Basketball 1, 2,3; Class President 1, W.C.

JUDY REIMER

G.A.A. 2,3,4, Vice-President 3, President 4; Choir 1; Sunshine 1; F.H.A. 1.

DUANE SANDMEYER

Basketball 1,2; B.A.A. 4.

MARSHA SEVITS

B.A.A. 1,2,3,4, Captain 4; Sunshine 1,2,3,4; Choir 1,2,3,4, President 4; Commercial Club 3, 4, Treasurer 4.

JOAN SCHANG

Choir 1,2,3,4; Forum 1,2,3,4, Traesurer 3; N. F.L. 3,4; Eagle 1,2,3, Business Manager 2, Assistant Editor 3; Press Club 1,2,3,4; Class Treasurer 3.

ADELLA SEWELL

Choir 1; G. A. A. 1,2,3,4; Sunshine 1,2,3,4; Commercial Club 3,4.

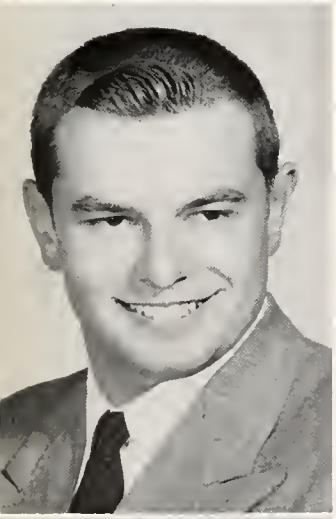

GERALD SCHRADER

Football 1,2,3,4; Club 3,4.

JERRY SHAFFER

CAROL SCHUMAN

Choir 1; D.O. 4; Marching Band 1,2,3; Concert Band 1,2,3; Band 1,2,3; Dance Band 1,2,3; Girls' State 3.

FRANCES SHECKLER

F.H.A. 1,2,3,4.

JOYCE SHECKLER

F.H.A. 1,2,3,4.

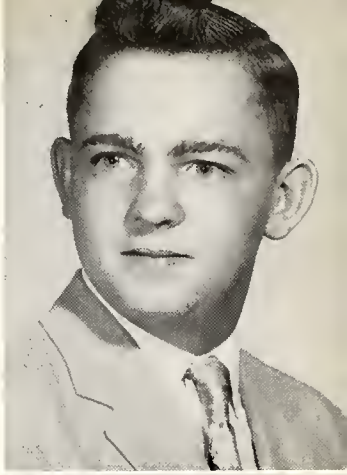

RAYMOND SHODA

Choir 1,2,3,4; Football 1,2; B.A.A. 2,4.

BETTY SHEETS

Sunshine 1,2,3,4; Choir 1,2,3,4; Band 1,2; F.H.A. 1,2; Librarian 1.

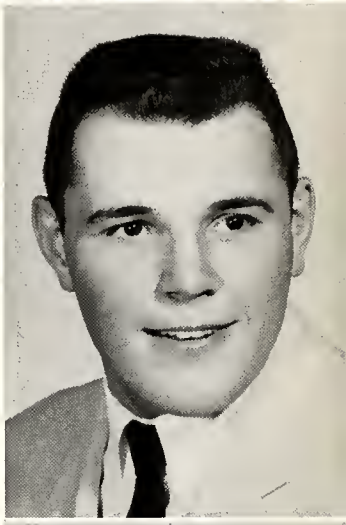

JAY LA MAR SMITH

Football 1,2,3,4; B. A. A. 1,2,4, Captain 4; Track 1,2,4; C Club 3,4; Basketball 3; Basketball Manager 1,2,4; Diversified 4.

MARIBELLE SHEETS

Sunshine 1,2,3,4, Vice-President 3,4; Choir 1, 2; Band 2; Booster Club 4.

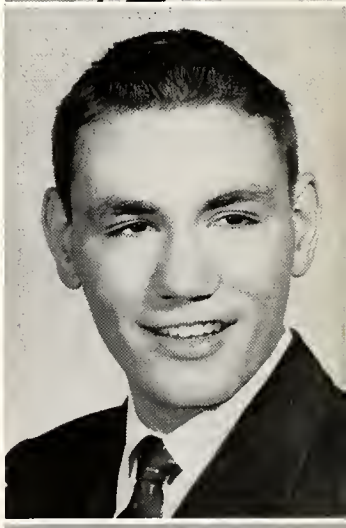

TERRY SMITH

Basketball 1,2,3; Football 1,2,3; Track 1,2,3; Choir 1,2,3,4; Stage Manager 2,3,4; McLallen Contest 3; C Club 3; Boys' State 3.

CLYDE SHODA

Choir 1,2,3,4; B.A.A. 1,2; D.O. 4.

BARBARA SNEPP

Sunshine 1,2,3; F.H.A. 3; Choir 2,3; Booster Club 3.

MARY ANN SQUIRES

Sunshine Society 1,2,3,4; G.A.A. 1,2,3,4; Librarian 4.

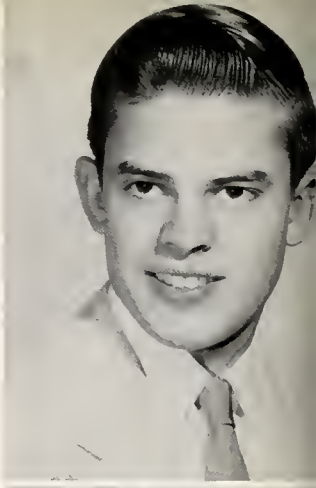

EDWARD WIEDENHOEFT

Choir 1,2; B.A.A. 3,4; Basketball 1,2; Track 2; Vice-President 2, W.C.

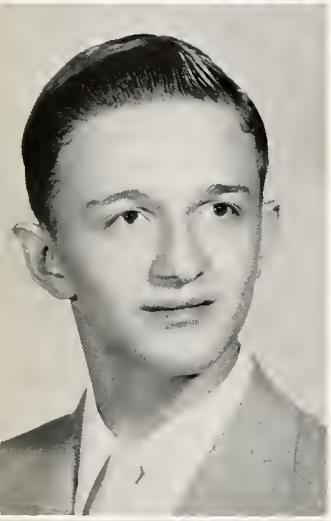

THOMAS STAFFORD

B.A.A. 1,2,4, Captain 2,4; Golf 2,3,4; Football 3; Press Club 4, Vice-President 4; Columbian Editorial Staff 2,3,4; Boys' State 3.

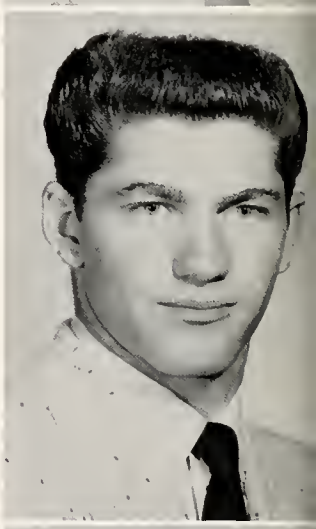

WILLIAM E. WEIGOLD

Football 1,2,3; B.A.A. 1,2,3,4; Band 4; Choir 1,2,3; Track 1,2,3,4.

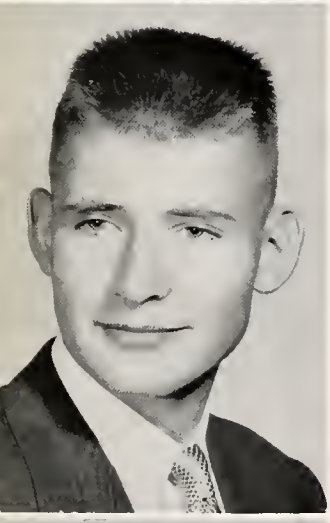

SVEIN TOBIASSEN

Forum 4; Columbian Business Staff 4; Exchange Student, Norway.

DAVID WIGENT

Football 3,4; B.A.A. 1,2,3,4; F.F.A. 1,2,3,4; C Club 3.

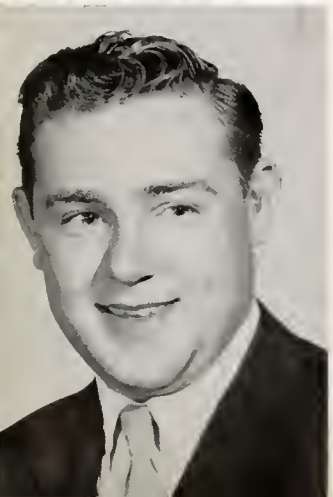

ROGER TREECE

Band 1,2,3,4; Dance Band 1,2,3,4; B.A.A. 1,2; D.O. 4; Concert Band 1,2,3,4; Marching Band 1,2,3,4.

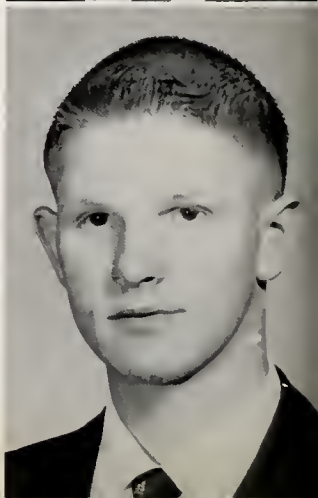

TOM WILEY

C Club 4; F.F.A. 2,3,4; B.A.A. 4; Baseball 3, 4.

JEANETTE WINCE

WILLIAM YANEY JR.

Forum 1,2; Marching Band 1,2,3,4; Concert Band 1,2,3,4; Band 1,2,3,4; Dance Band 1,2,3,4; McLallen Contest 2.

PATTY WINEBRENNER

G.A.A. 1,2,3,4; Sunshine 1,2,3,4, Recording Secretary 3, President 4; D.O. 4, Vice-President 4.

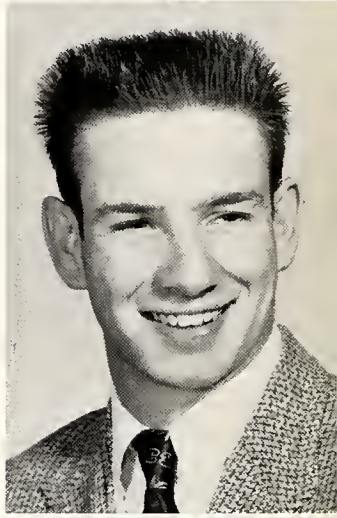

RONNIE YANT

C Club 4, Vice-President 4; Baseball 2,3,4; Track 1; Football 1,2,3,4; Basketball 1,2,3,4; Columbian Business Staff 2,3,4, Assistant Business Manager 4.

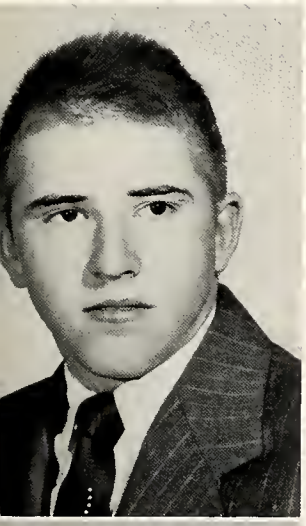

LARRY WOLFE

B.A.A. 4; F.F.A. 1,2,3,4.

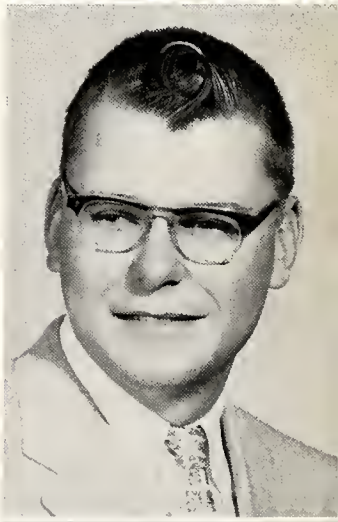

HAROLD YODER

B.A.A. 3,4; Basketball 1,2; Choir 1,2.

MARLIN WORDEN

B.A.A. 1,2,3,4.

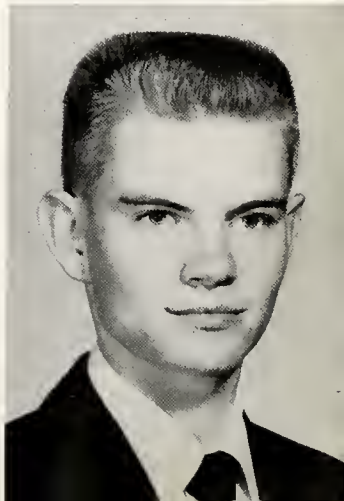

JOE W. YODER

Choir 1,2,3,4; Forum 4; McLallen Contest 4; Boys' State 3; Basketball Manager 1,2.

MICKEY A. ZUMBRUM

F.F.A. 1,2,3,4, Sentinel 3, Vice-President 4;
Track 1,2; Football 1,2; B.A.A. 1,2.

TO END ONE WAY OF LIFE-

TO BEGIN ANOTHER-

Kay Leininger, assistant editor; Sarah Duncan, editor;
Linda Gates, business manager.

The editors and business manager wish to express their sincere thanks to our school photographer, Bill Jones, without whose tireless efforts this book would be impossible.

Our special thanks to Lockridge Studios, Bob Fahl, Roger Metzger, Jim Brennan, Roger Fisher, and the Camera Club, and to all those who cooperated in the preparation of this annual.

ACKNOWLEDGEMENTS

Amer. Legion Post 98

Biddle & Meyers, Attys.

Attorney John Whiteleather

Farmer's Grain & Feed Co., Inc.

Redman & Ernst Plumbing & Heating

Black's Restaurant

Charles Heller

Bloom & Bloom

Farmer's Loan & Trust Co.

Ferry & Dowell, Insurance

Anderson & Shroyer Tractor Sales

Columbia City Builder's Supply

Testworth Laboratories

Daniel Bros., Inc.

Chamber of Commerce

Shaffer Upholstering Shop

H. R. Frank & Sons, Inc.

Buffenbarger Abstract

Mr. and Mrs. Fay C. Russell

Meyers & Stickler Drug Co.

Estlick Insurance Agency

Blumenthal Stores, Inc.

Smith's Funeral Home

Attorney Rob McNagny

W. Union Telegraph Co.

Gene Reeg Motor Sales

Garden Gift Shop

Grant Bros.

Blue Bell, Inc.

G. S. Weick & Sons

Bowsman Vault Co.

Gates Bros., Inc.

R.E.M.C.

Whitley Co. Motors

Dr. Jules Heriter

Mr. Steve Jones

B.P.O.E. Elks

Mr. T. A. Dunn

Dr. E. V. Nolt

Rohrbach Cleaners

Squires Jewelry Store

Melody Gift Shop

Western Auto Store

Overdeer Press

Reed Shoe Store

Bates & Peabody

Sevits Service

Pence Cleaners

Dr. Lon D. Sorey

Columbia Cab Co.

L.M.L.

M. Strouse & Sons

ACKNOWLEDGEMENTS

Dr. Harold L. Brenton

Attorney Joseph Roe

Osborn Jewelry Store

Columbia Drug Co.

Wheeler Drive-In

Dr. Otto Lehmberg

Mimi's Restaurant

Ford Goble & Son

Jesse Rhoads

Platner Insurance

Citizens State Bank

Schang's Drive-In

Markley Insurance

The Guest House

Dr. Robert Langohr

Fisher's Service

Columbia Products

Columbia Grain Co.

Dr. Donald Reed

A & W Drive-In

Schuman's Alleys

Post & Mail

S. W. Kneller

Dr. Thomas Hamilton

DeMoney Funeral Home

Columbia Dairy

Moose

Yontz & Son

Flox Dept. Store

Dr. Jerome Wait

Peabody Free Library

Nu Mode Beauty Salon

Mr. Wm. Jones
School Photographer

AUTOGRAPHS

AUTOGRAPHS

AUTOGRAPHS

AUTOGRAPHS

INTER-COLLEGIATE PRESS
Publishers · Cover Manufacturers · Book Binders

FACTORY · HOME OFFICE
Kansas City